MUSIC - UNIVERSITY OF TORONTO
3 1761 11127694 5

Kompaneets, Zinovii
[Sonatas, violin, piano,
E major]
Sonata

M
219
K7928S6
1981
c.1
MUSI

Digitized by the Internet Archive
in 2025 with funding from
University of Toronto

https://archive.org/details/31761111276945

UNIVERSITY OF TORONTO
score
EDWARD JOHNSON
MUSIC LIBRARY

Концертный репертуар скрипача

Зиновий КОМПАНЕЕЦ

СОНАТА

ДЛЯ СКРИПКИ И ФОРТЕПИАНО

МОСКВА
ВСЕСОЮЗНОЕ ИЗДАТЕЛЬСТВО
СОВЕТСКИЙ КОМПОЗИТОР
1981

M
219
K792S6
1981

LIBRARY
MAR
1982

СОНАТА
ми-мажор
для скрипки и фортепиано

I

З. КОМПАНЕЕЦ

Violino

Piano

Allegro con moto, espressivo

legato

f

3

f

f

4

legato dolce liricamente

mf

L'istesso tempo

5

legato

mf

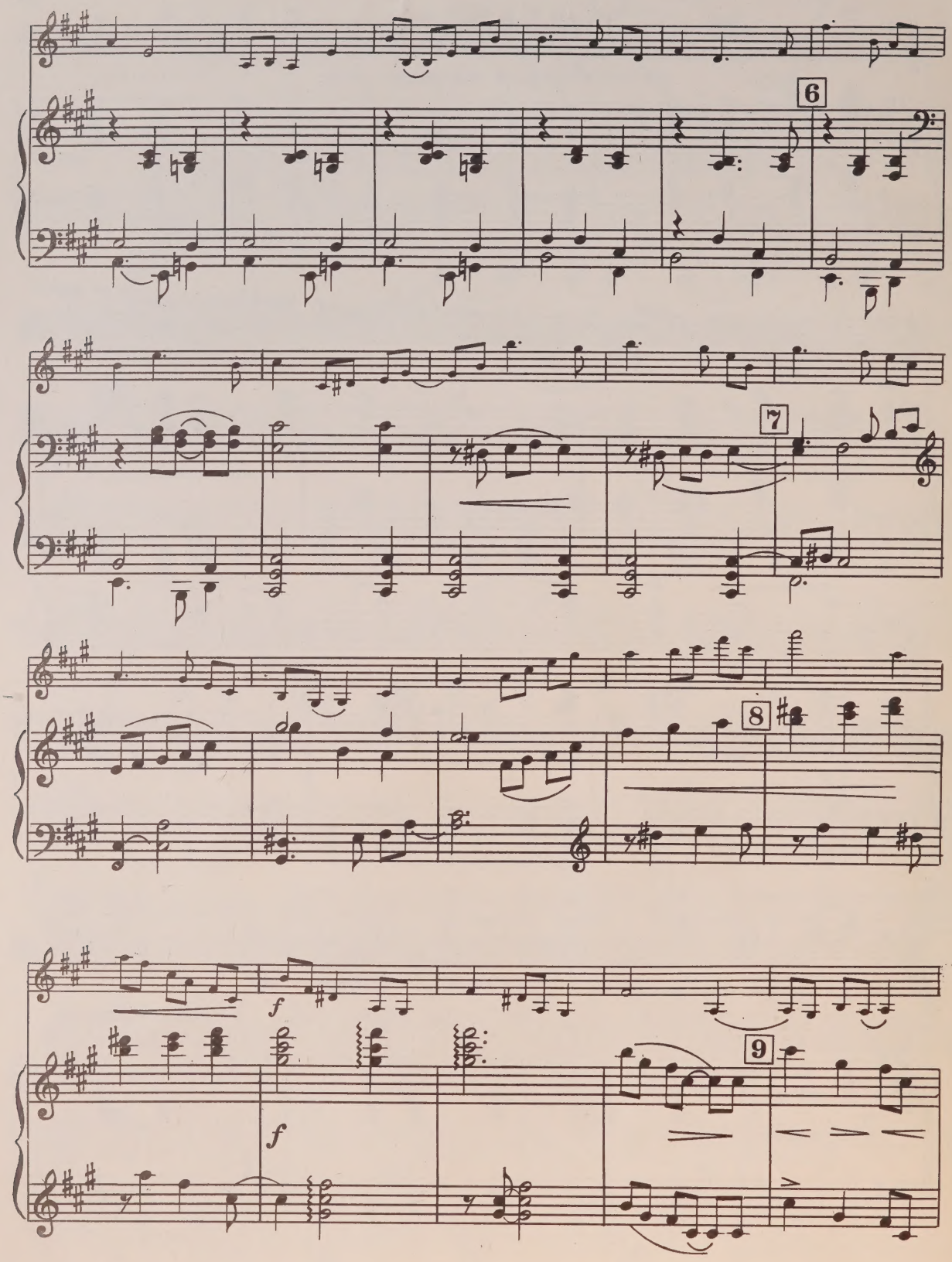
6
7
8
f
f
9

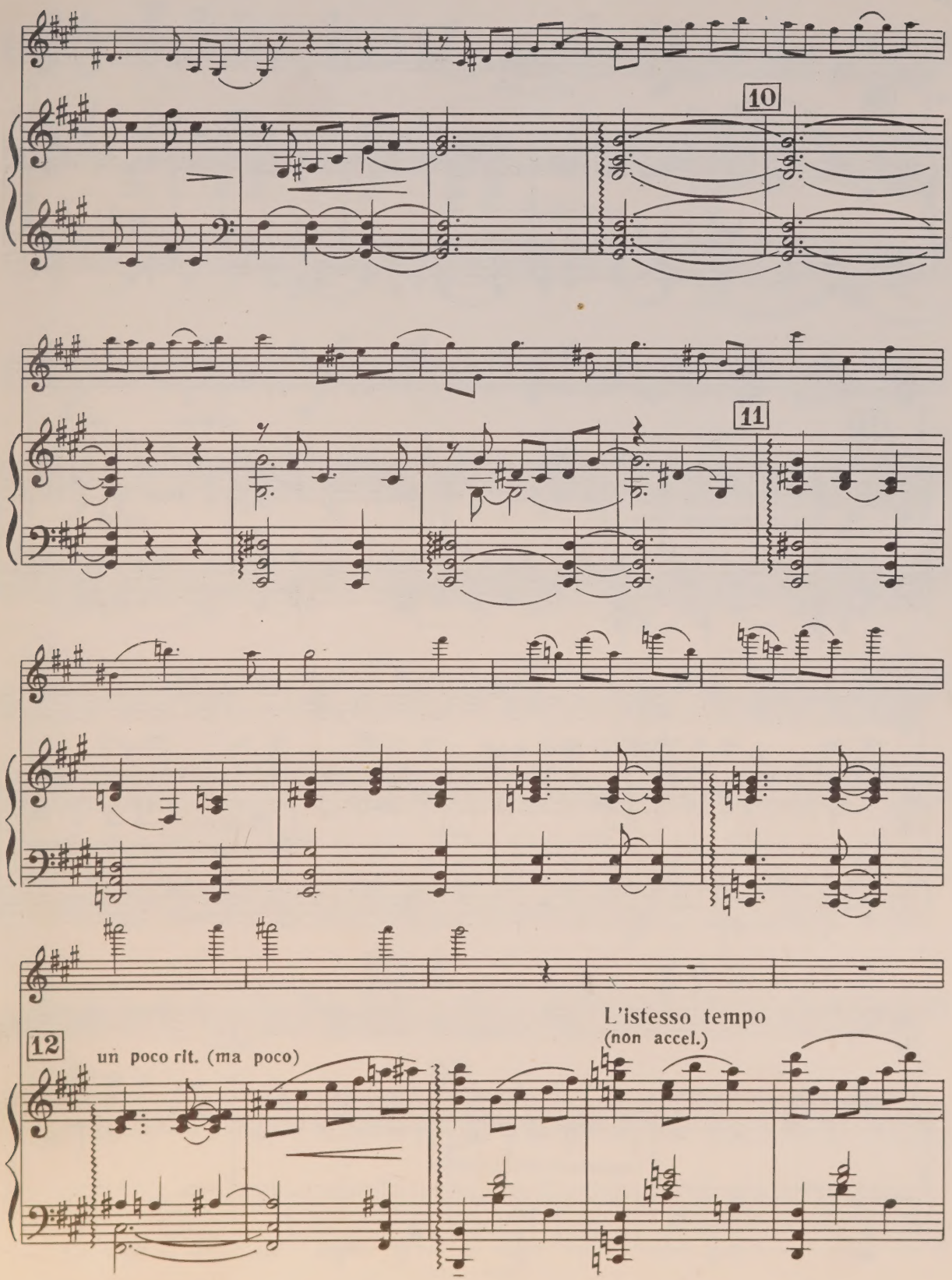
10
11
12
un poco rit. (ma poco)
L'istesso tempo
(non accel.)

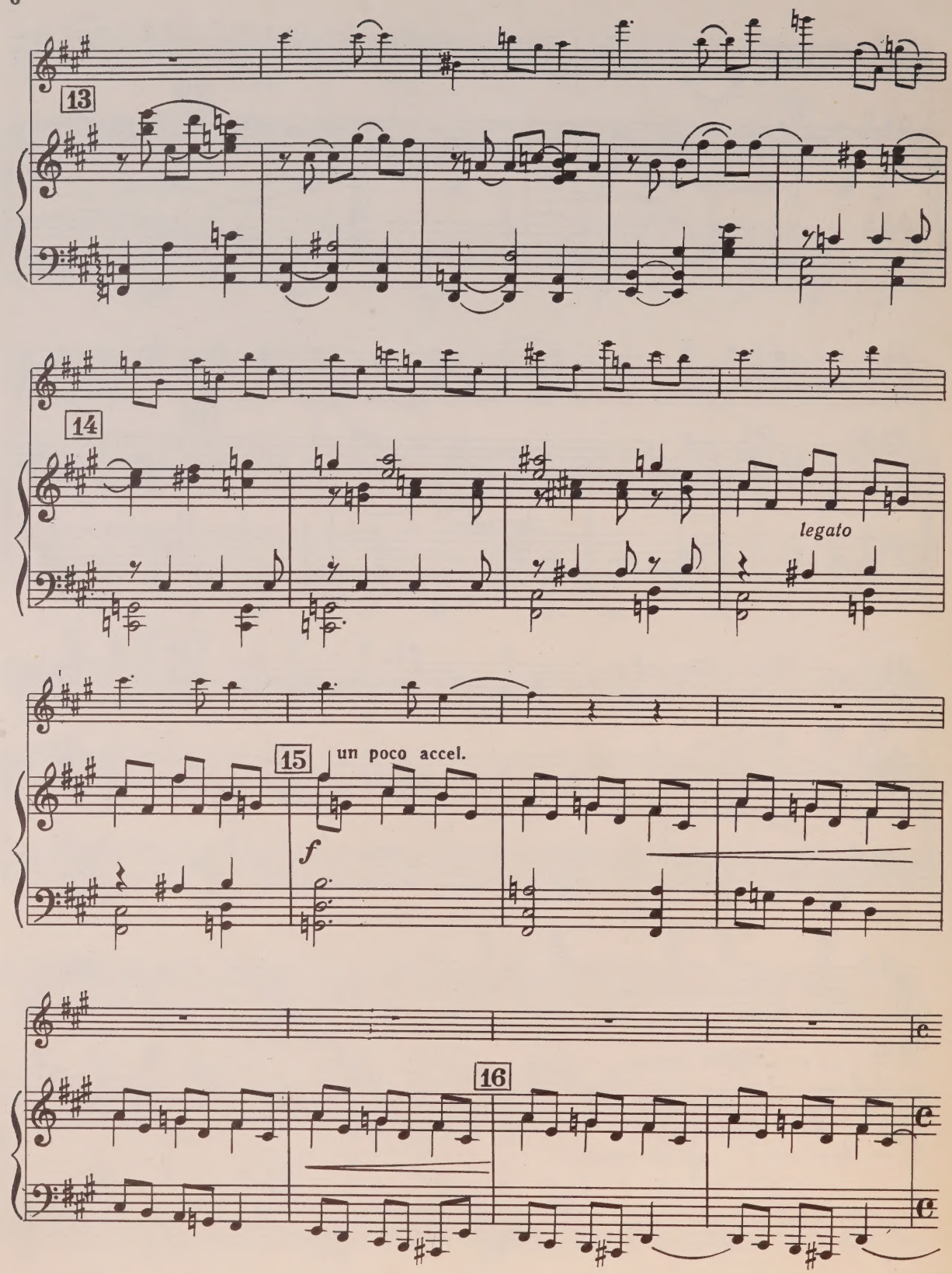
13
14
legato
15
un poco accel.
f
16

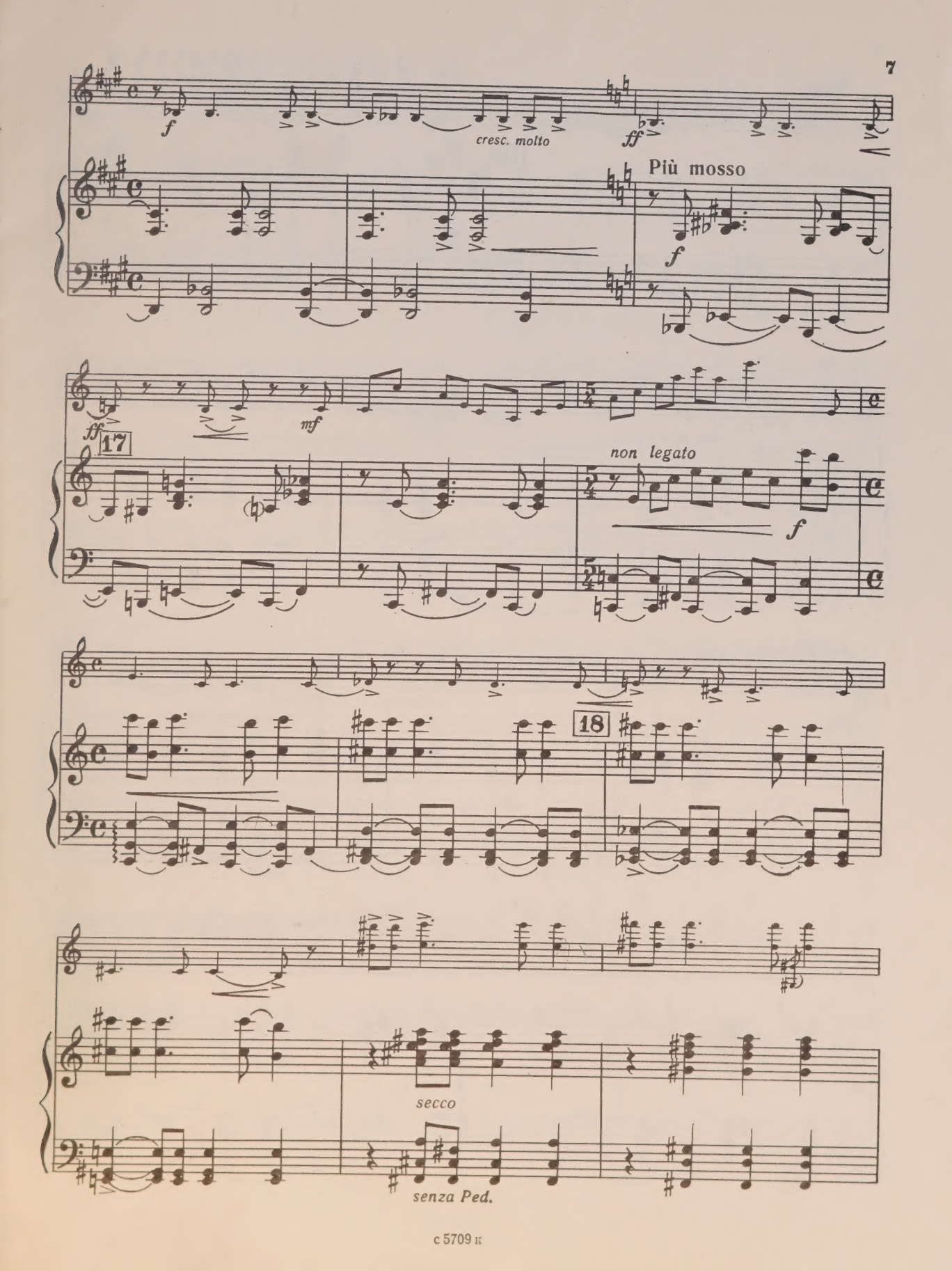
f
cresc. molto
ff
Più mosso
f
ff
mf
17
non legato
f
18
secco
senza Ped.

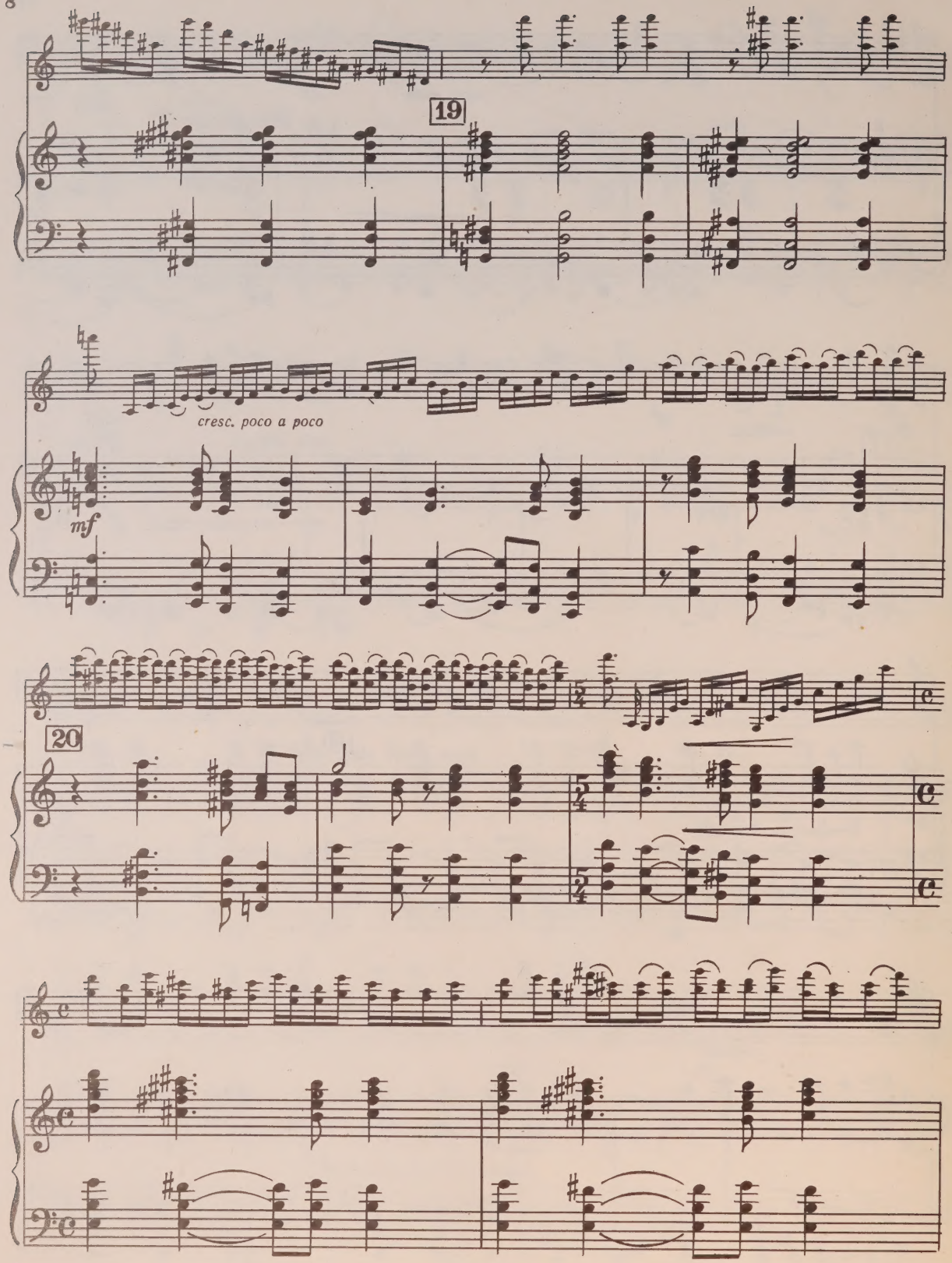
19
cresc. poco a poco
mf
20

21

sf

sf

p

mf

22

mf

legato

marcato il melodia

23

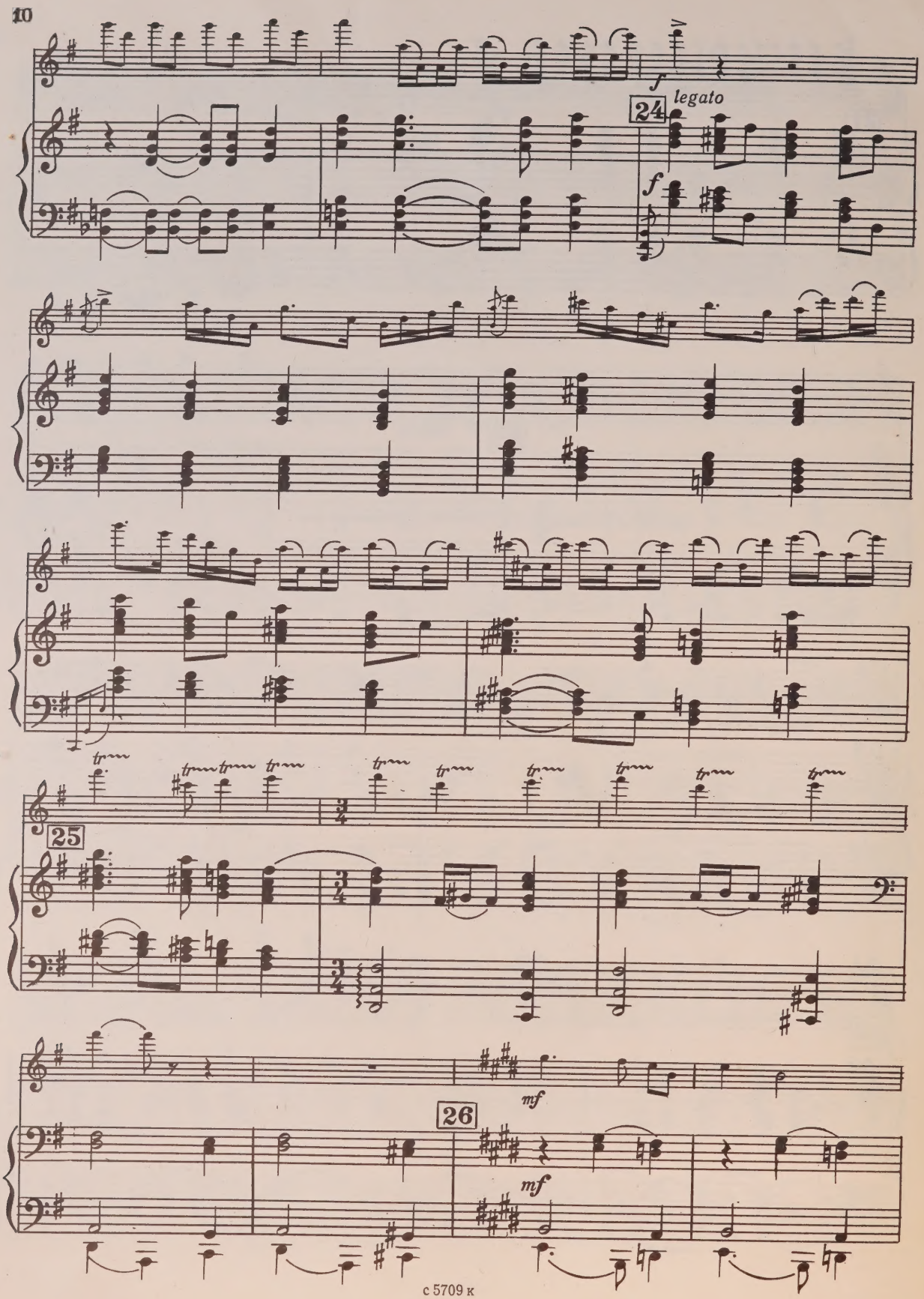
f
24
legato
f
25
mf
26
mf

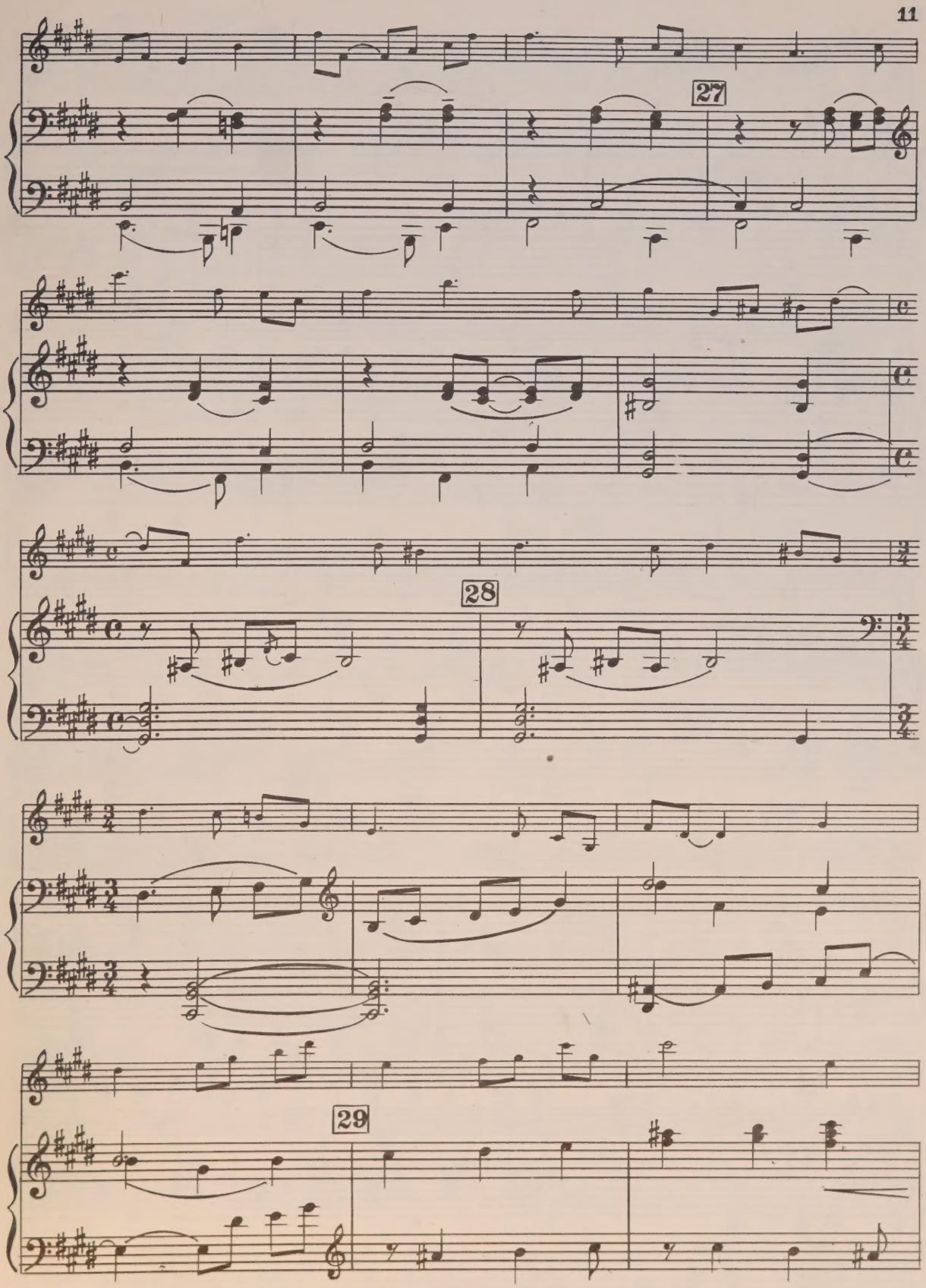
27
28
29

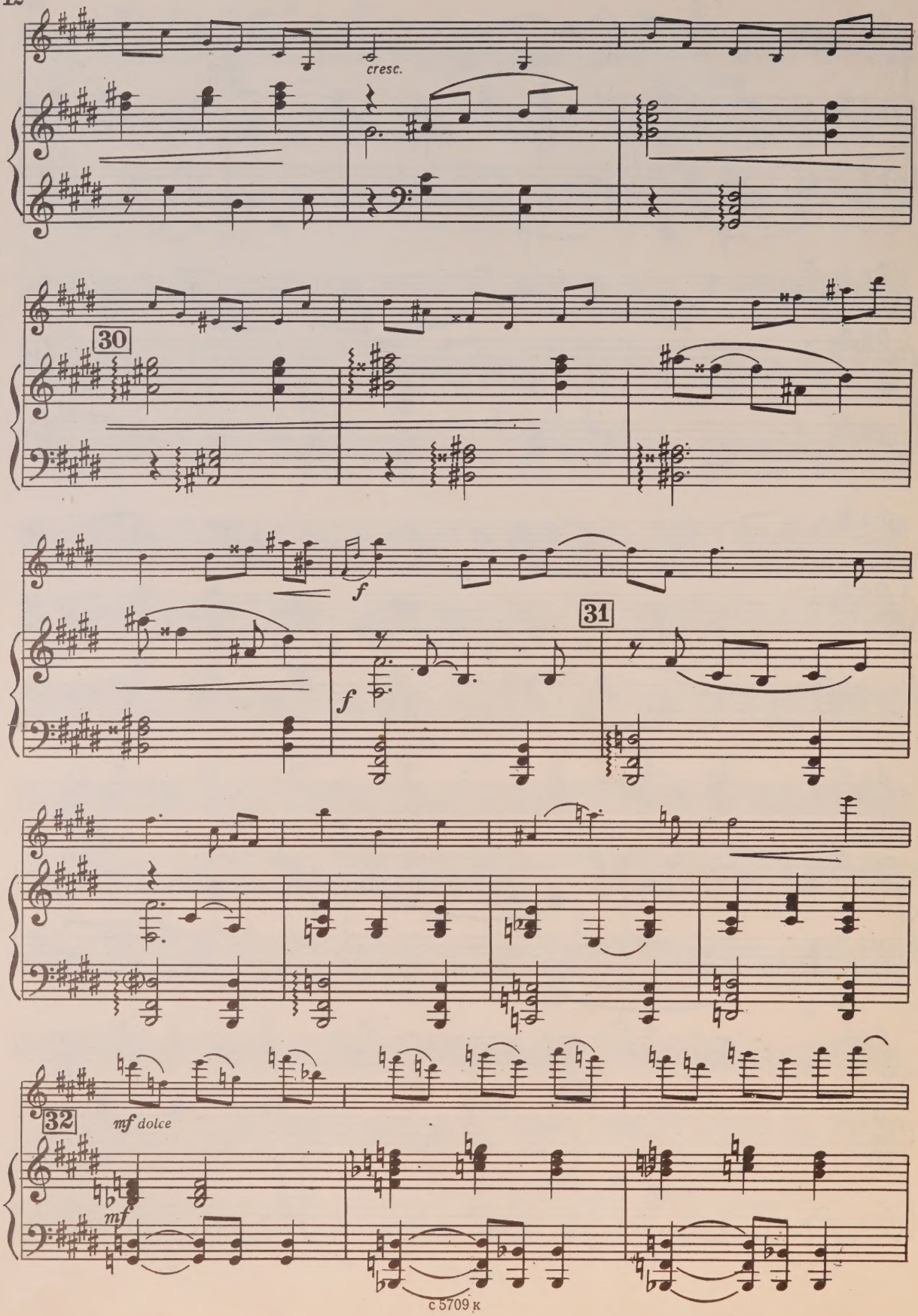
cresc.
30
f
f
31
32
mf dolce
mf

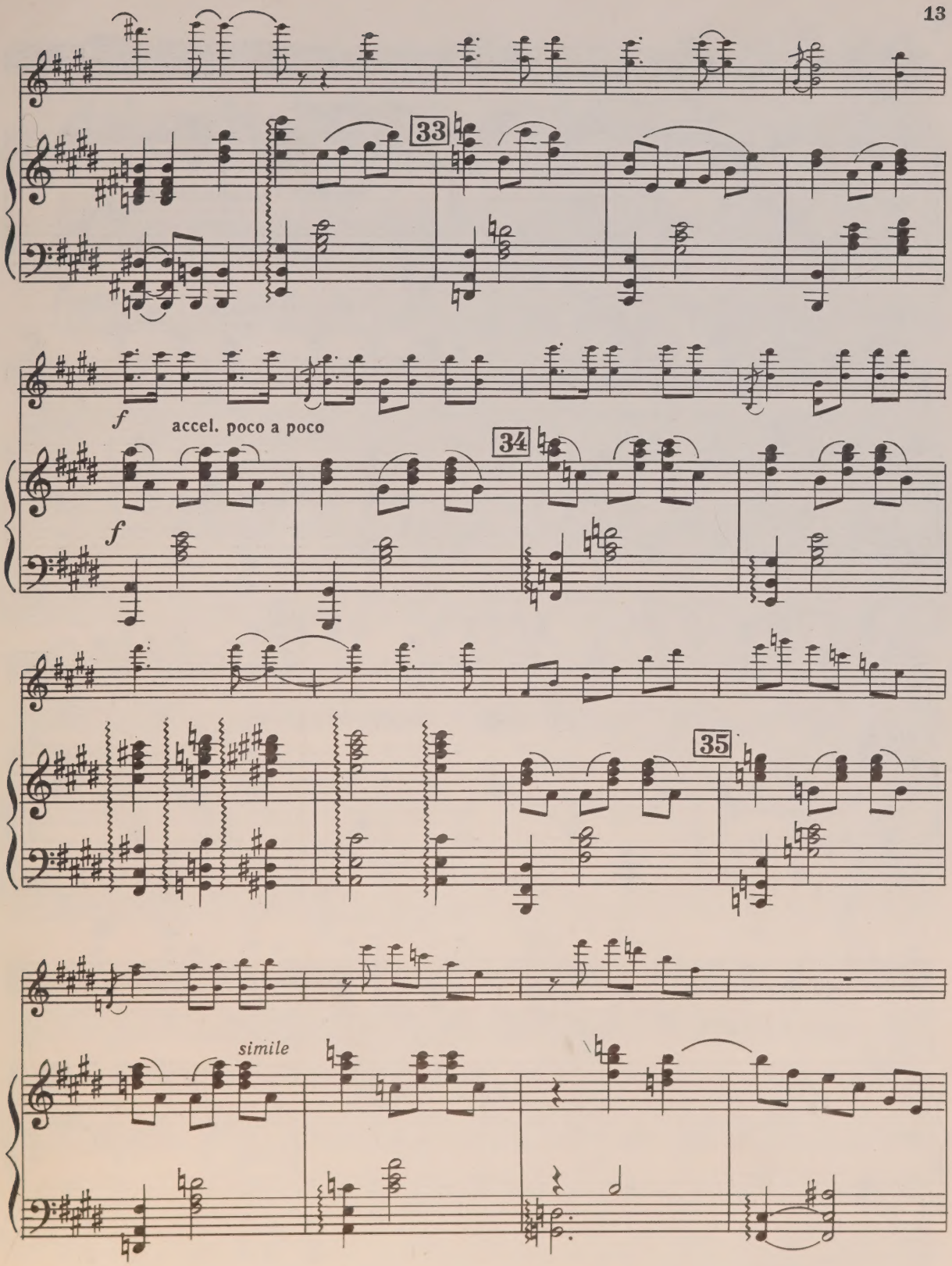
33
f
accel. poco a poco
34
f
35
simile

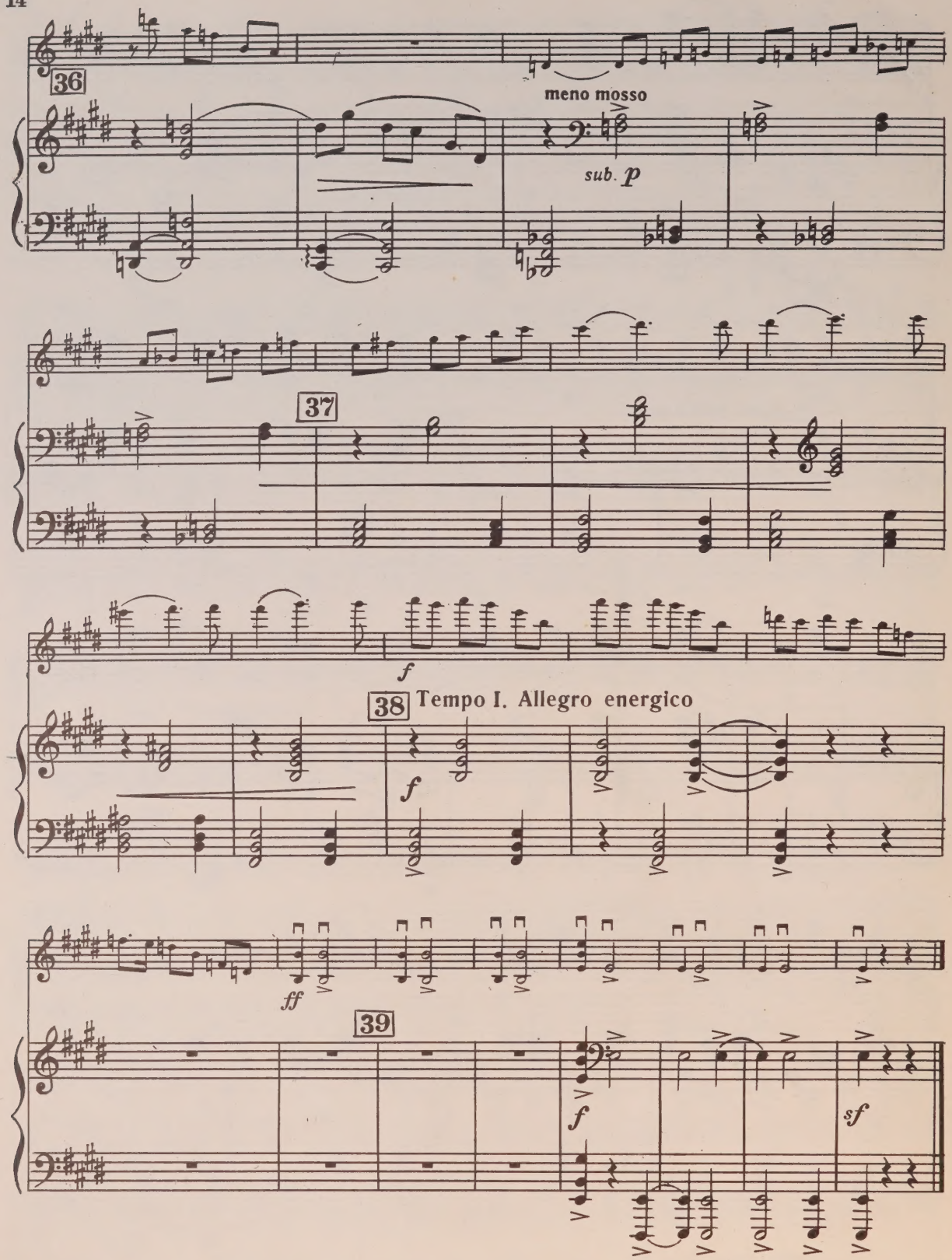
36
meno mosso
sub. p
37
f
38
Tempo I. Allegro energico
f
ff
39
f
sf

II

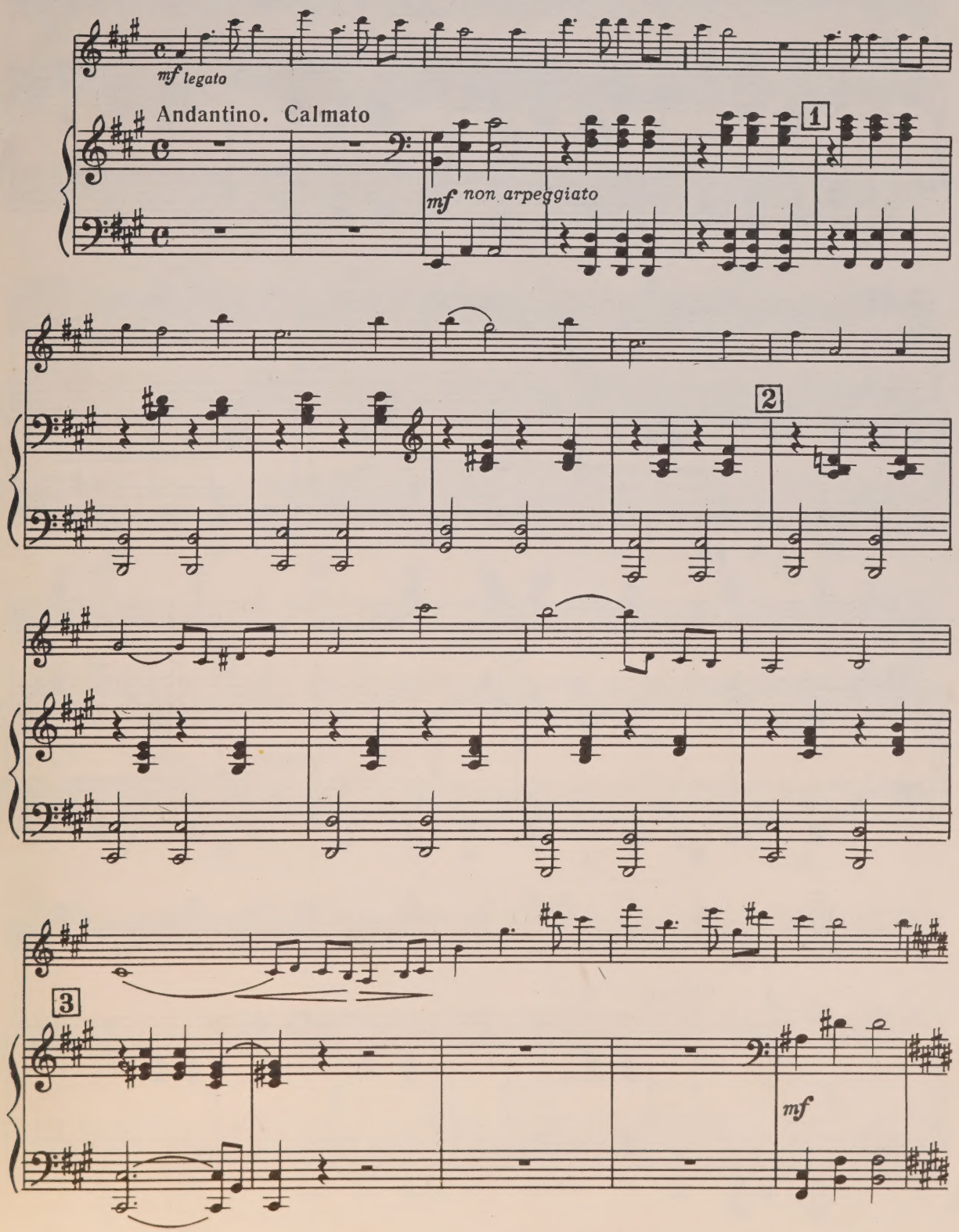

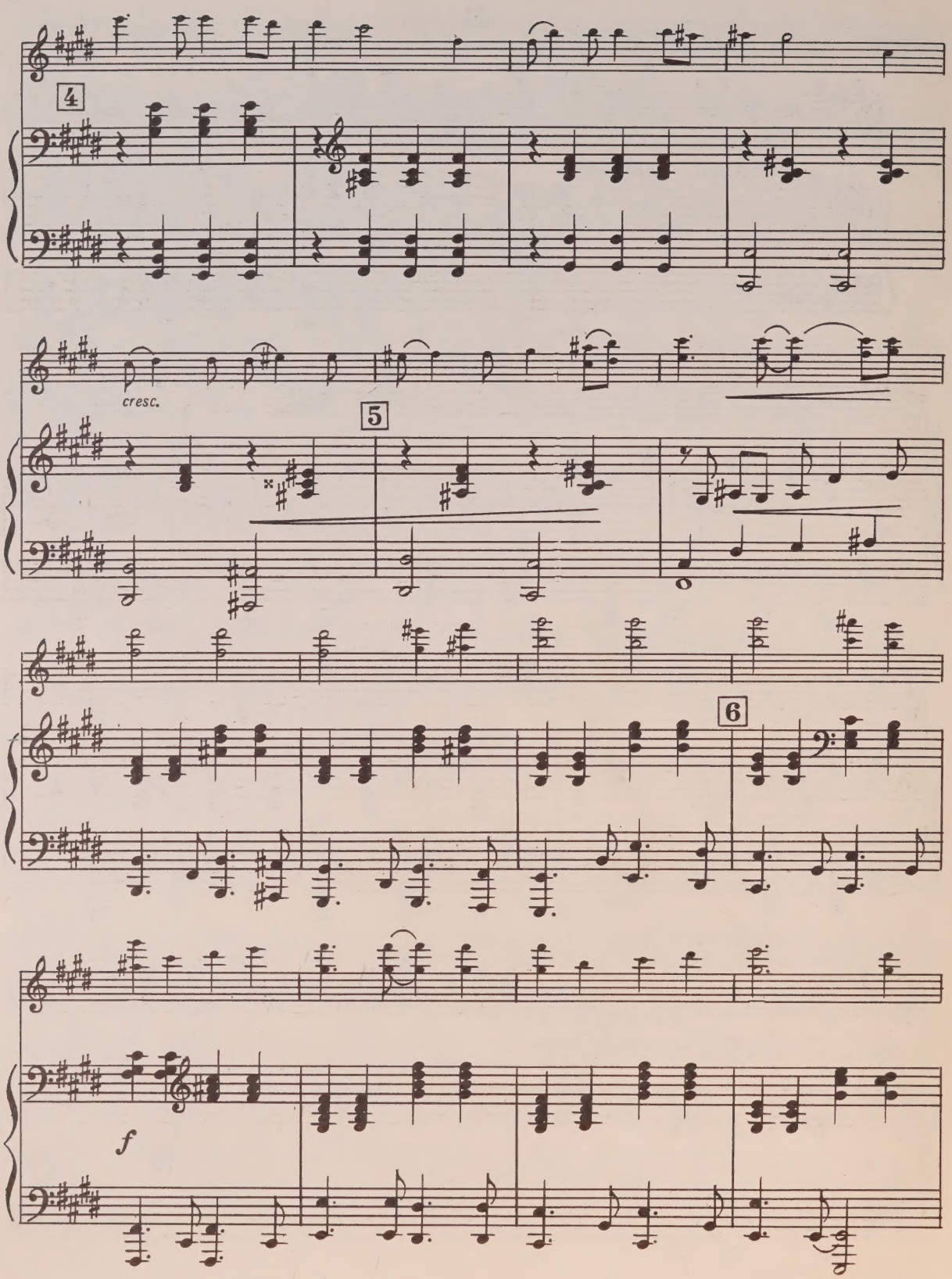
4
cresc.
5
6
f

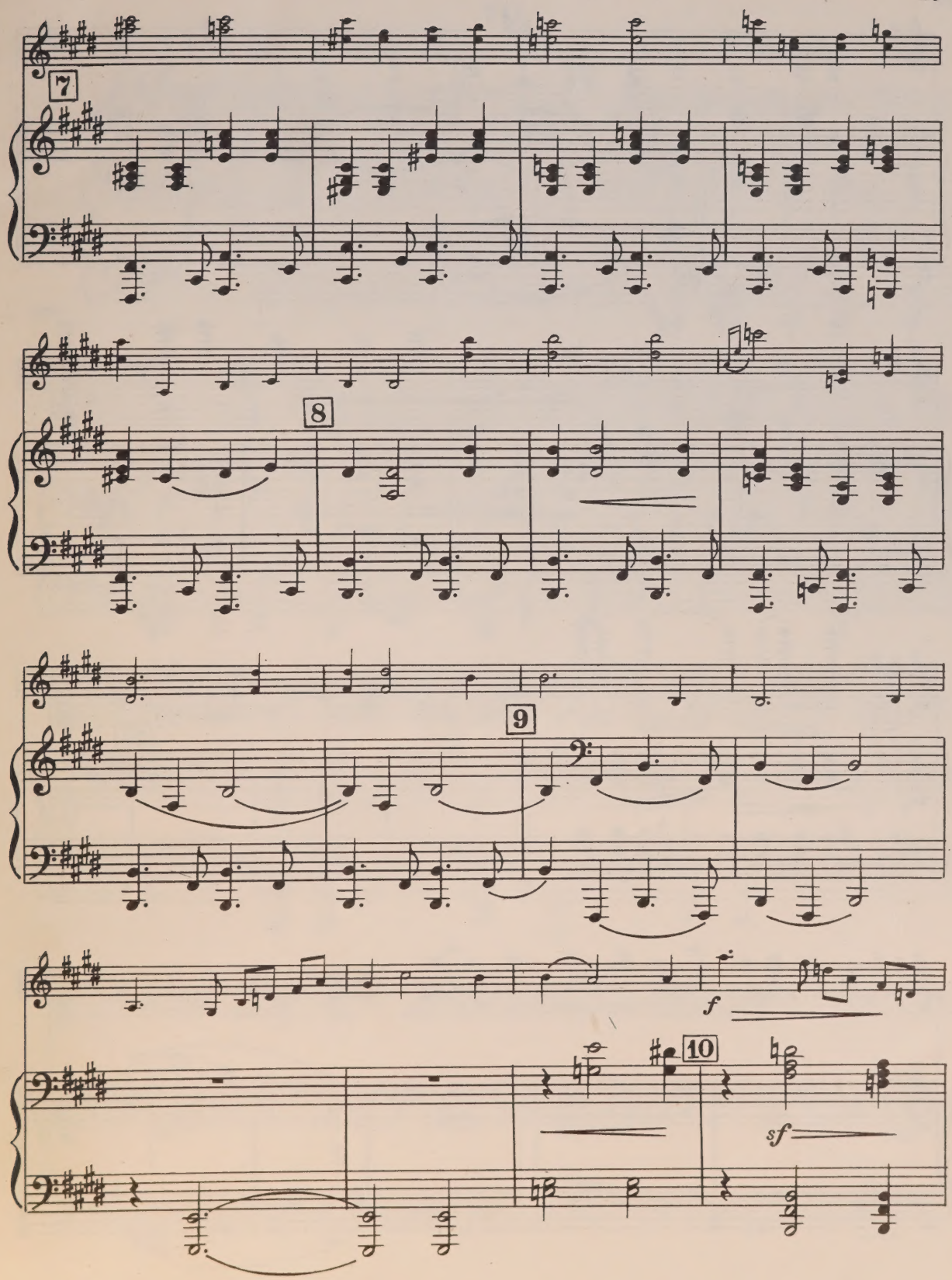
7
8
9
f
10
sf

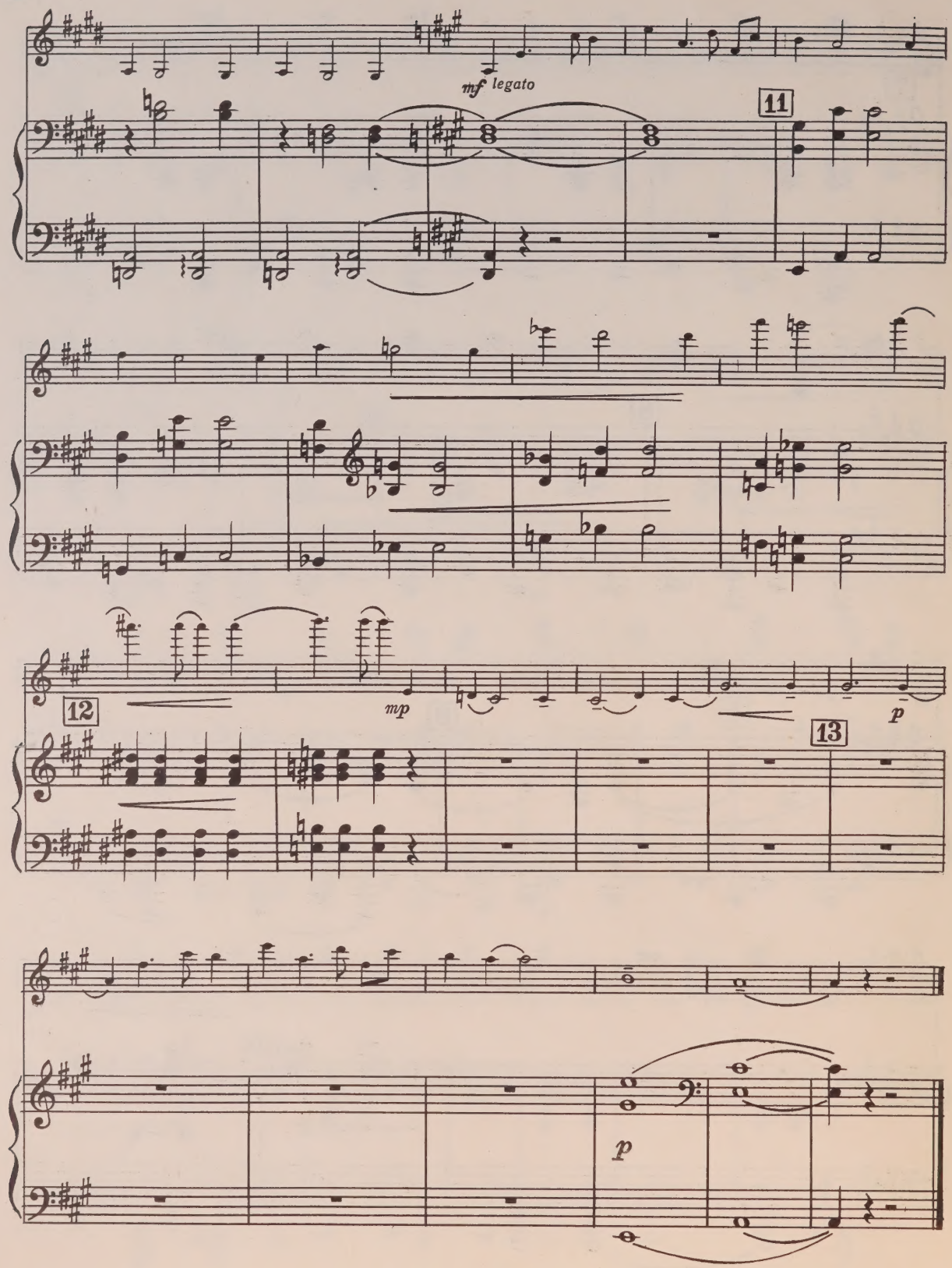
mf legato
11
12
mp
p
13
p

III

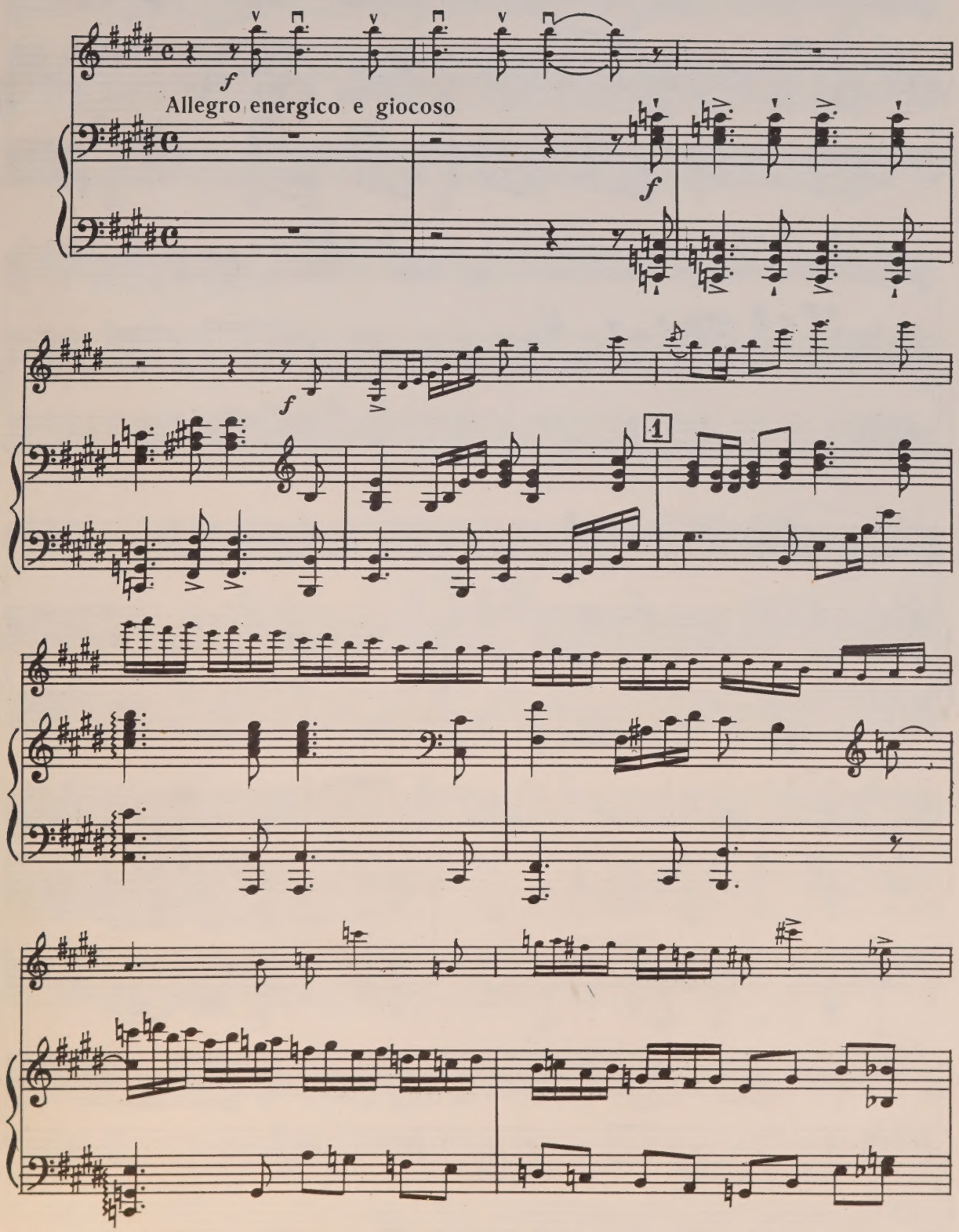

2

3

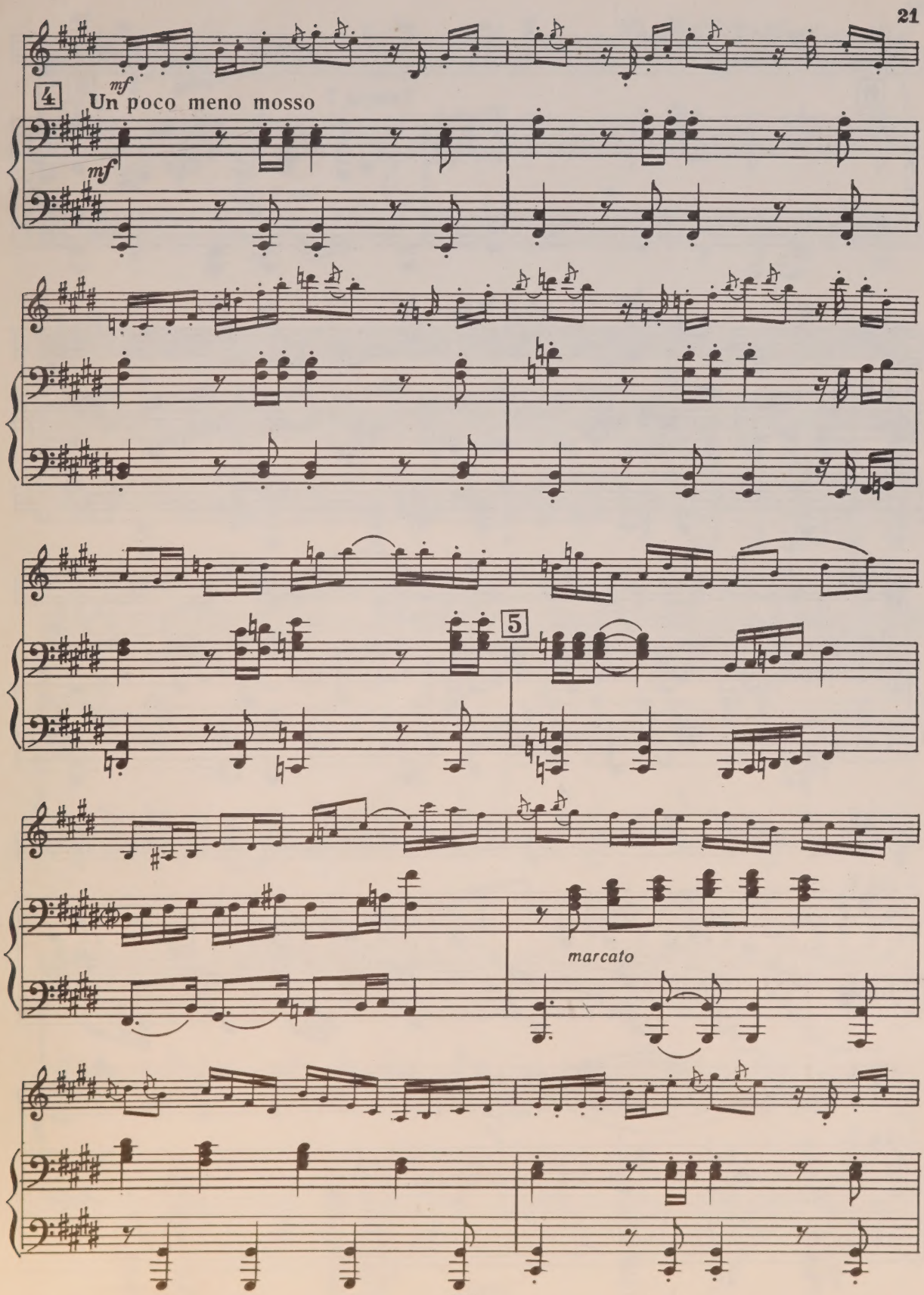
4
mf
Un poco meno mosso
mf
5
marcato

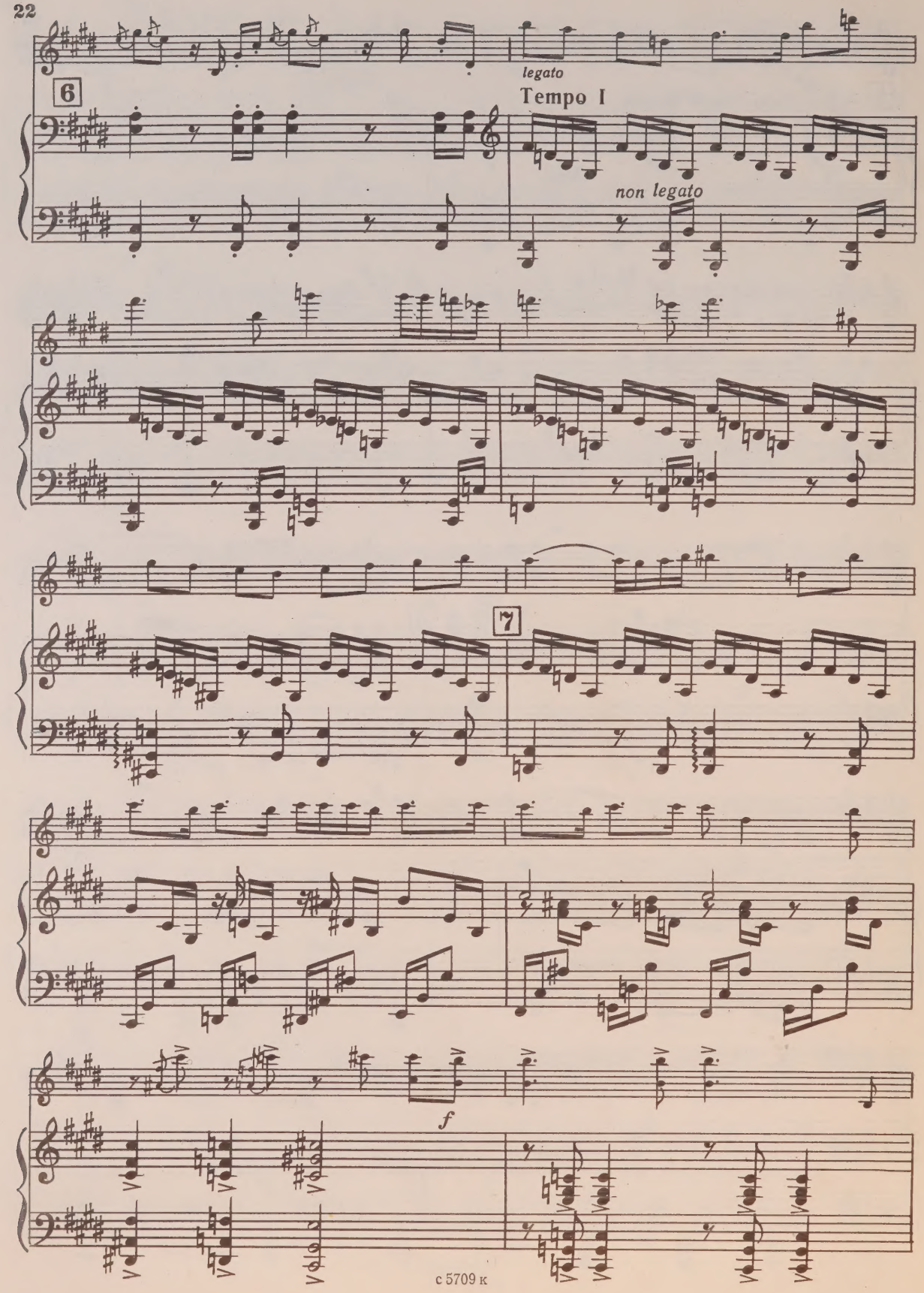
legato
6
Tempo I
non legato
7
f

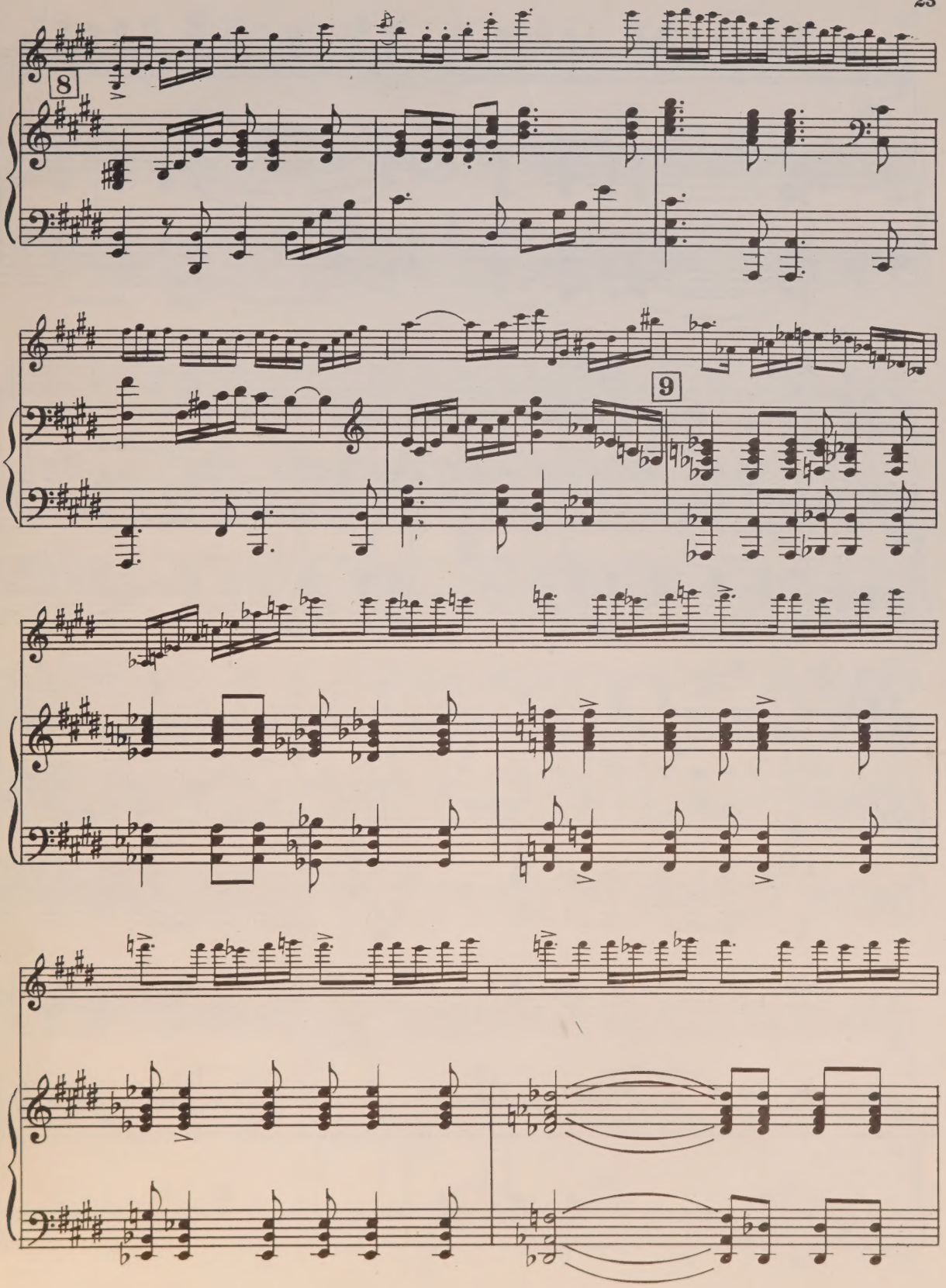
8
9

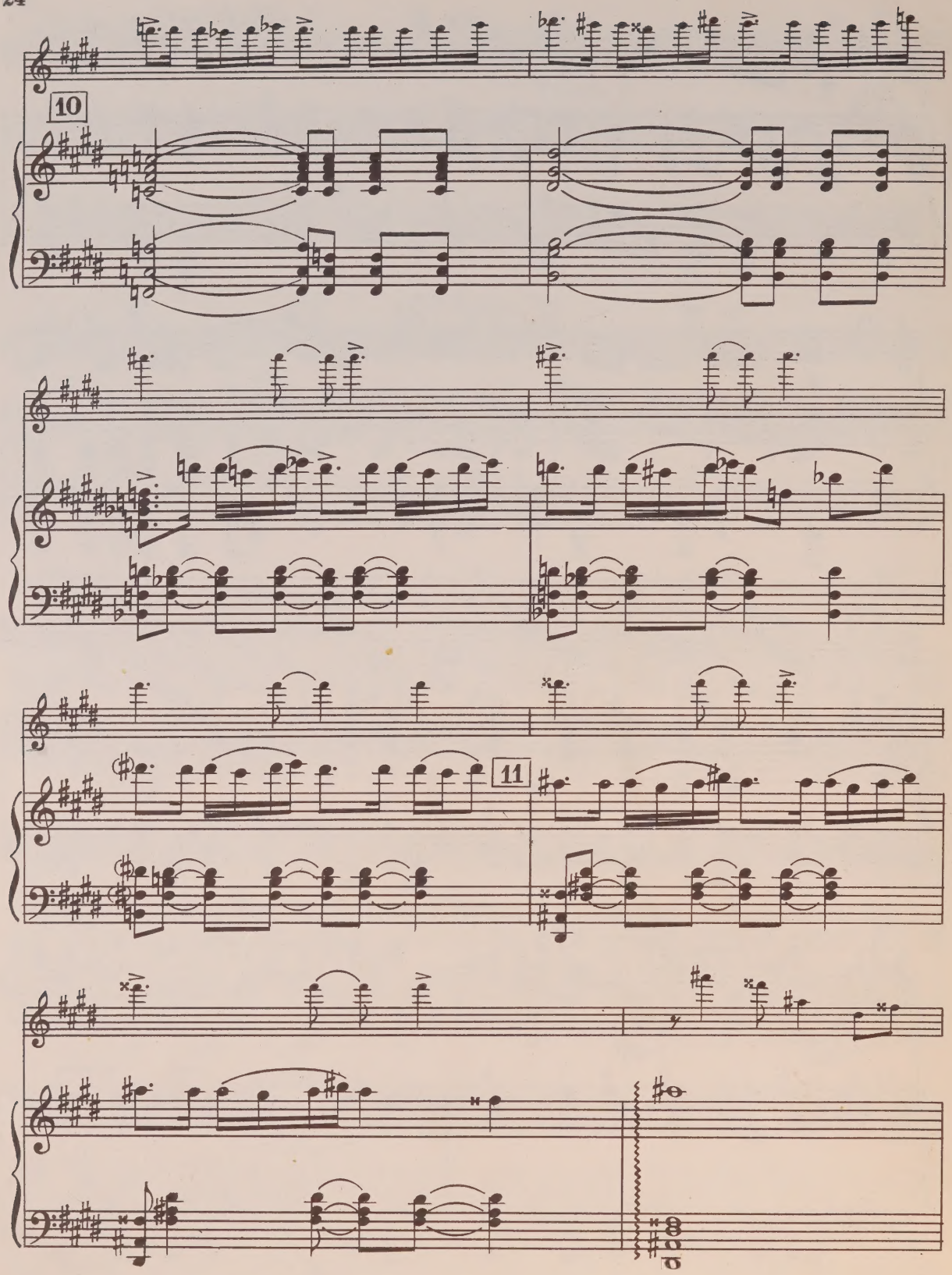
10
11

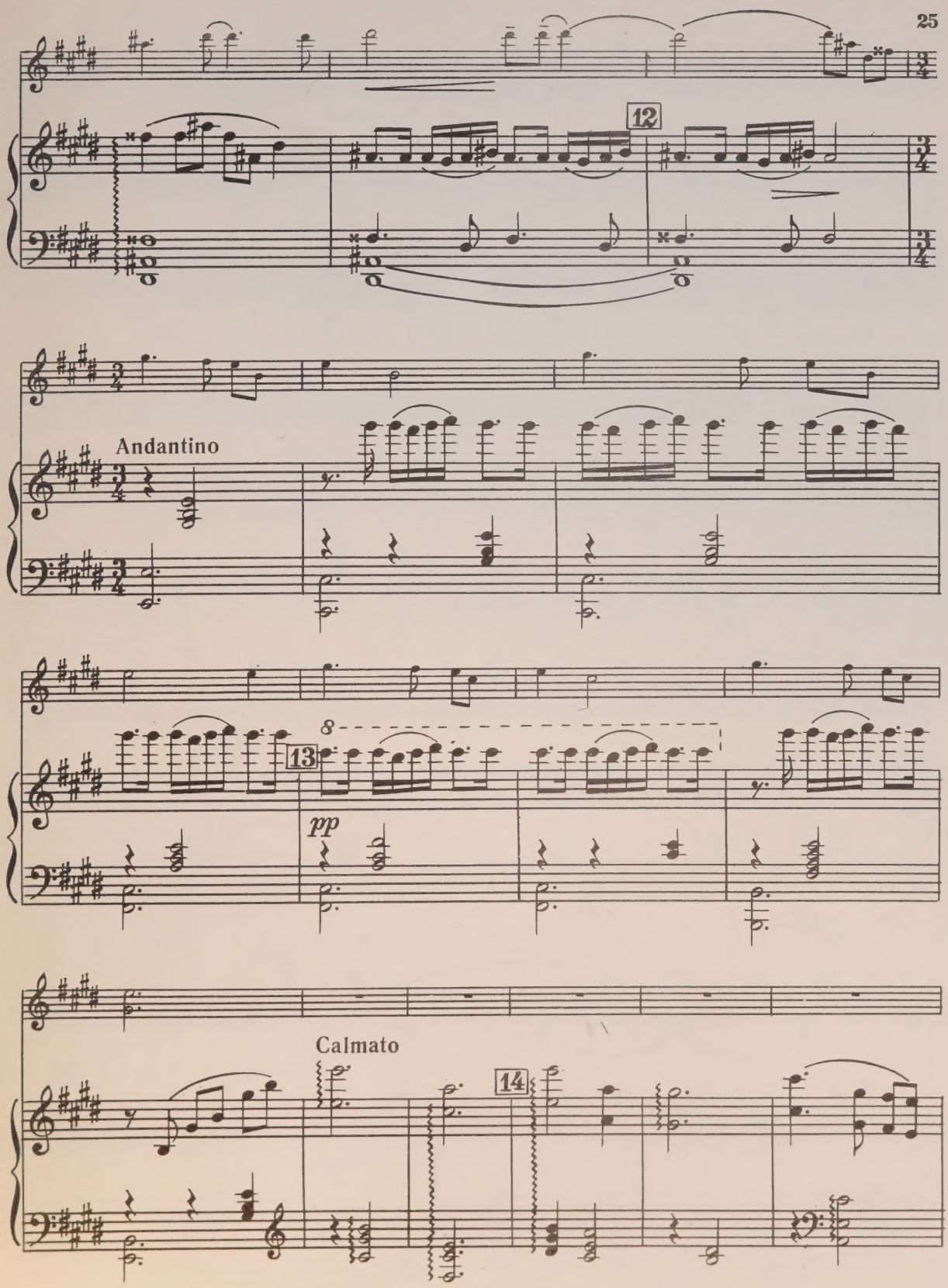
12
Andantino
13
8
pp
Calmato
14

85 к.

ЗИНОВИЙ ЛЬВОВИЧ КОМПАНЕЕЦ

СОНАТА

для скрипки и фортепиано

Редактор В. Шуть. Техн. редактор А. Мамонова
Корректор Ю. Блинов

Подп. к печ. 9/III-81 г. Форм. бум. 60×90 1/8. Бумага офсетная № 1. Печать офсет. Печ. л. 5.
Уч.-изд. л. 5,62. Тираж 830 экз. Изд. № 5709. Зак. 1330. Цена 85 к.

Всесоюзное издательство «Советский композитор»,
103006, Москва, К-6, Садовая-Триумфальная ул., 14—12

Московская типография № 9 Союзполиграфпрома. Москва, Волочаевская, 40

К $\frac{90601-126}{082(02)-81}$ 407—81

© Издательство «Советский композитор», 1981 г.

UNIVERSITY OF TORONTO
violin
EDWARD JOHNSON
MUSIC LIBRARY

Violino

M
219
K7928S6
1981

LIBRARY
MAR 17 1982
TORONTO

СОНАТА
ми-мажор
для скрипки и фортепиано

I

З. КОМПАНЕЕЦ

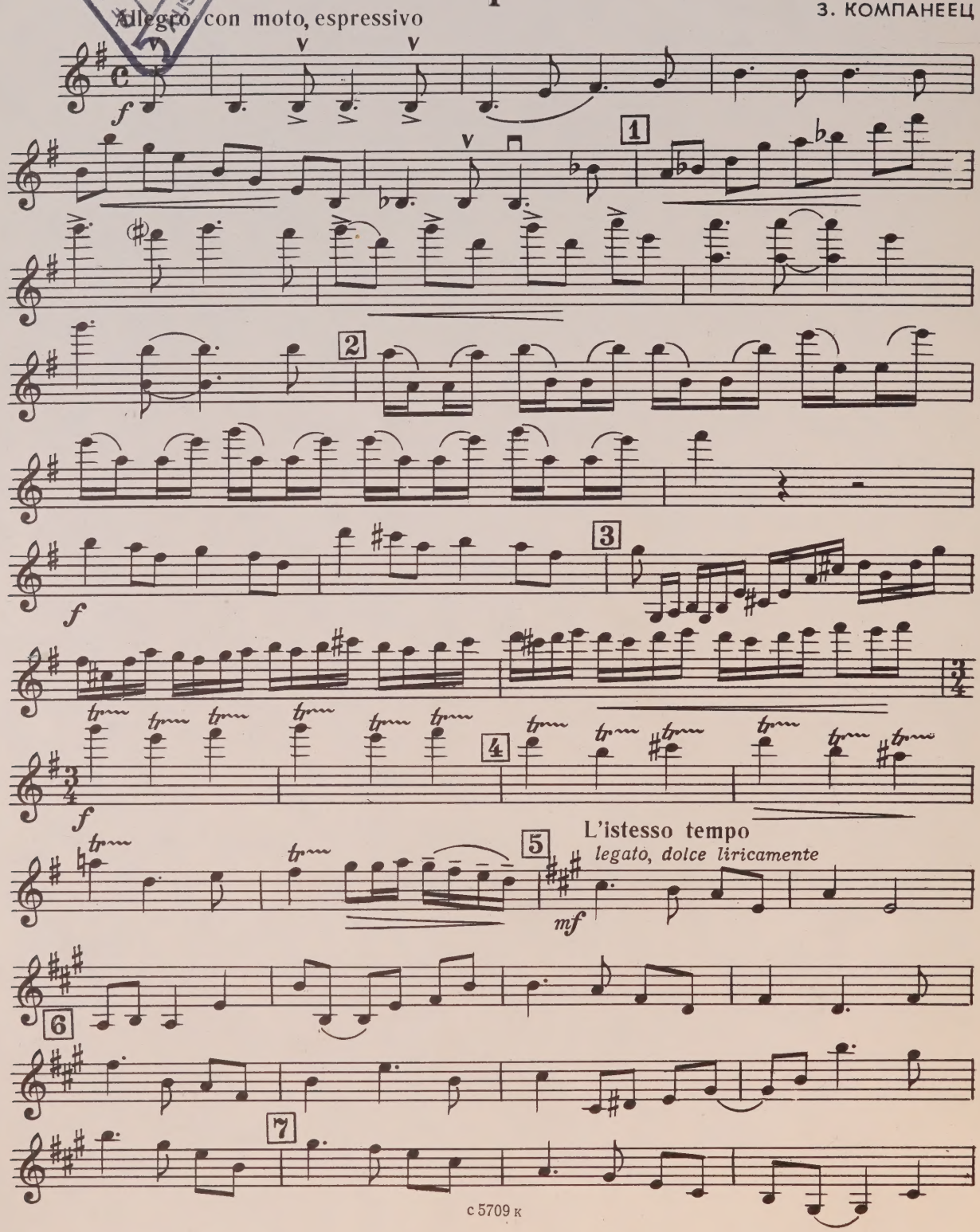

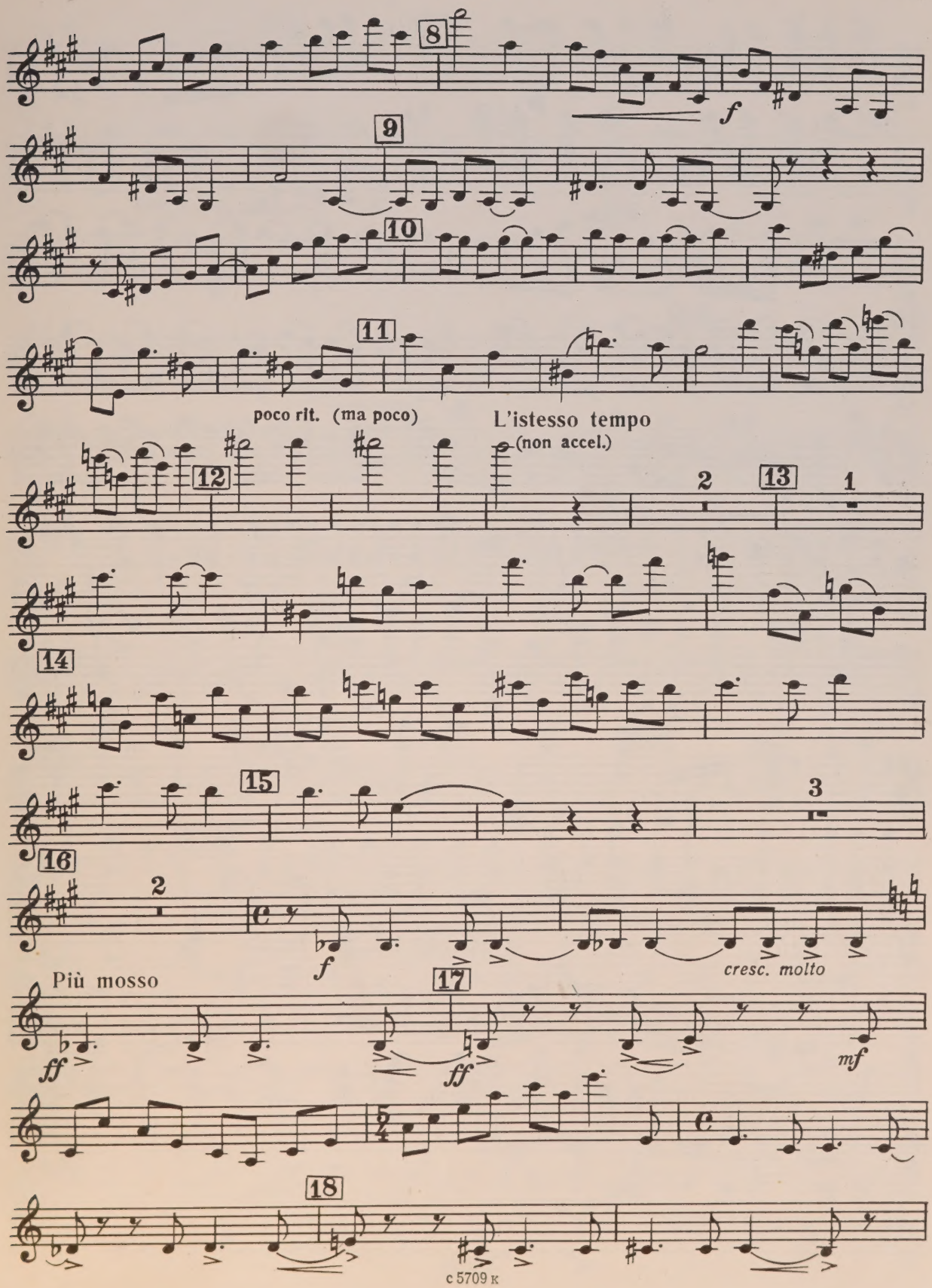
8
f
9
10
11
poco rit. (ma poco)
L'istesso tempo
(non accel.)
12
2
13
1
14
15
3
16
2
f
cresc. molto
Più mosso
17
ff
ff
mf
18

Violino

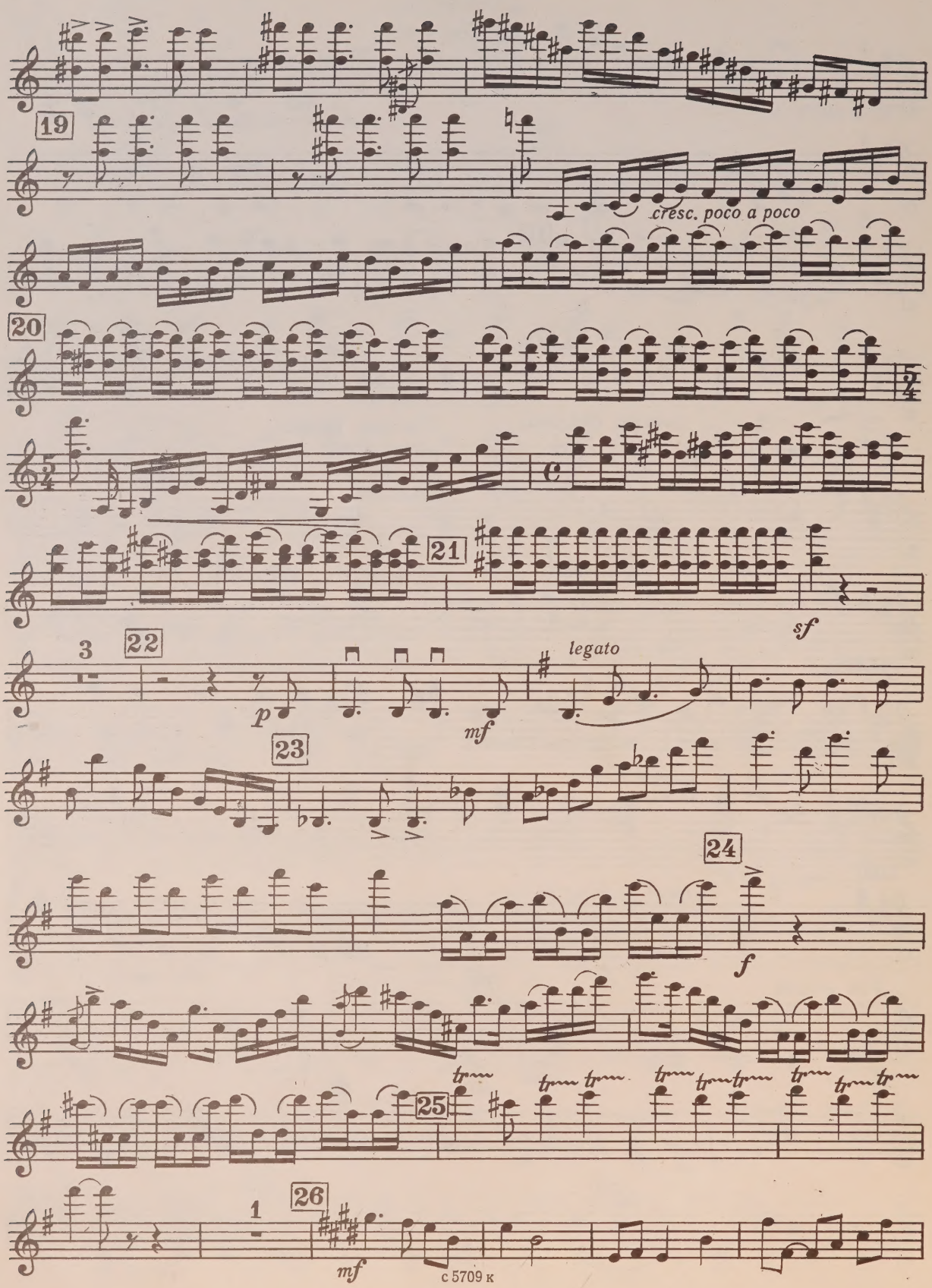

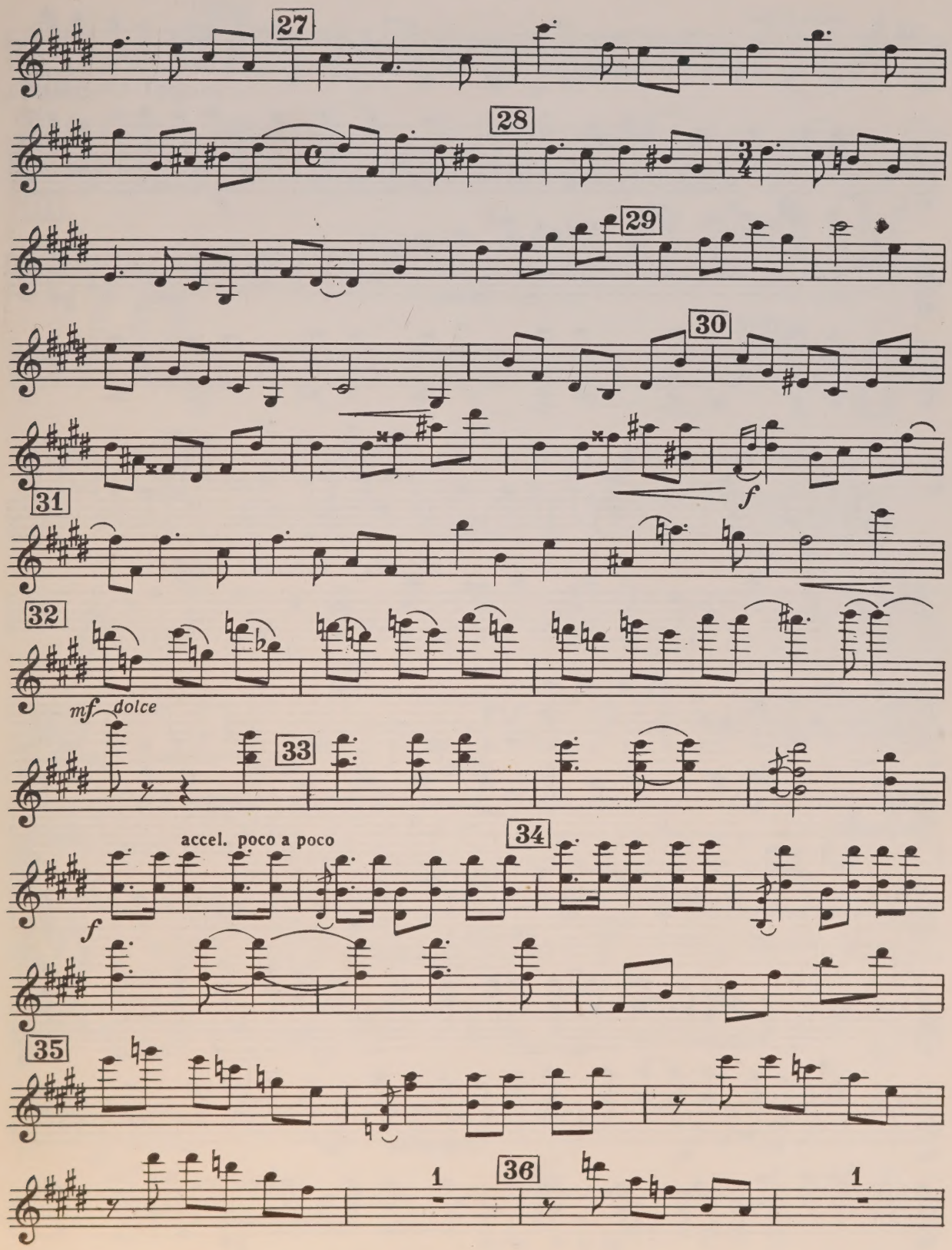
27
28
29
30
f
31
32
mf dolce
33
accel. poco a poco
34
f
35
1
36
1

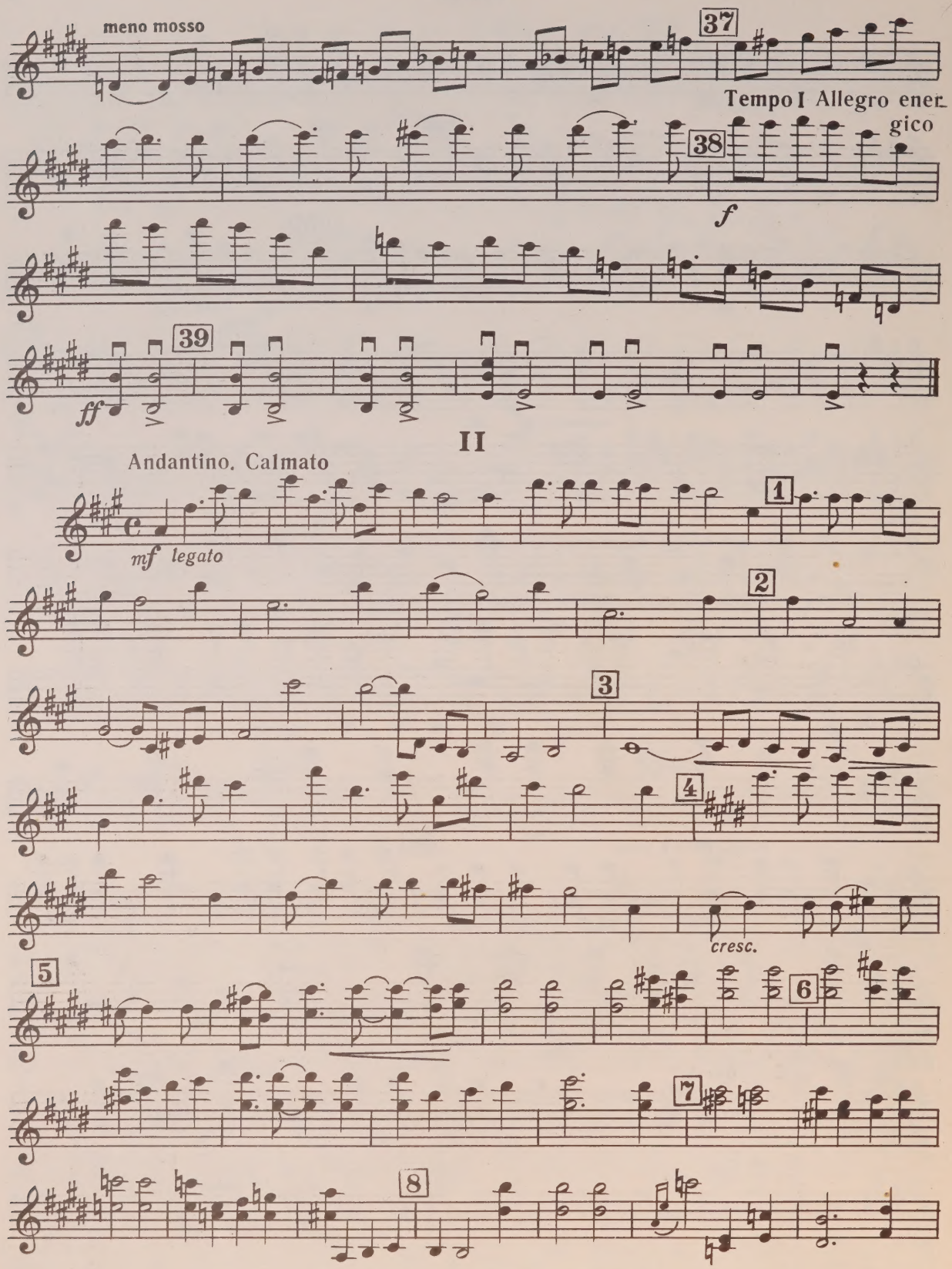
meno mosso
37
Tempo I Allegro energico
38
f
39
ff
II
Andantino. Calmato
mf legato
1
2
3
4
cresc.
5
6
7
8

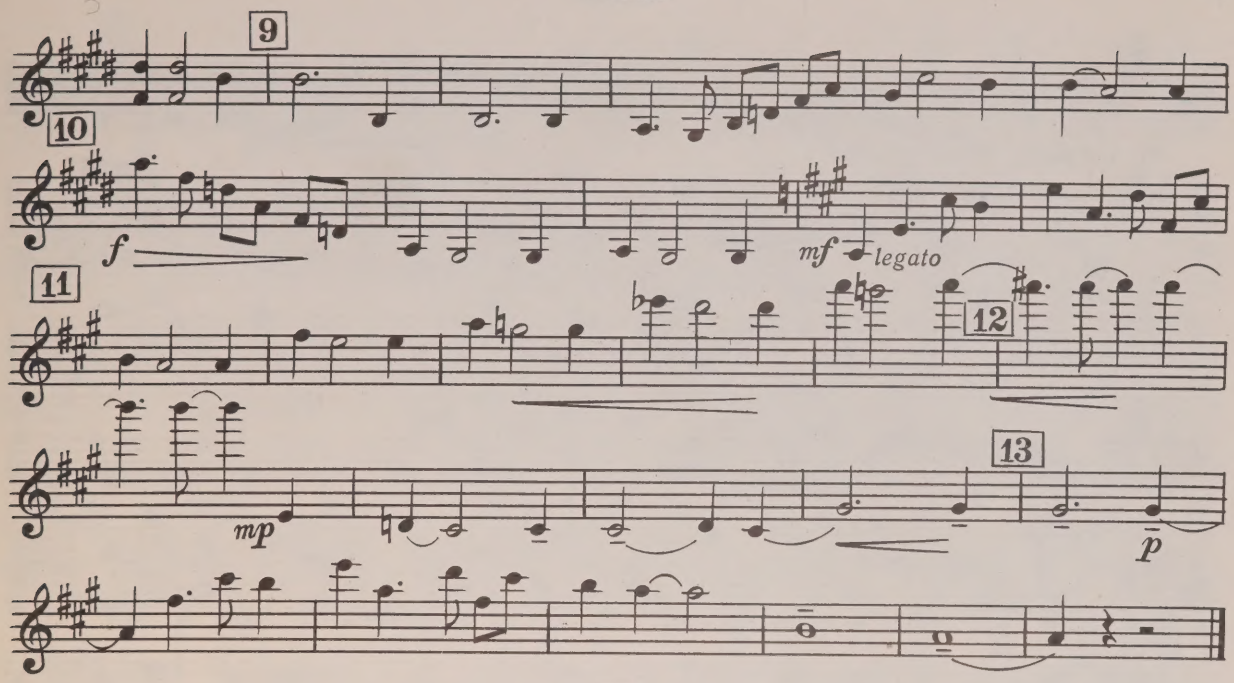

III

Allegro energico e giocoso

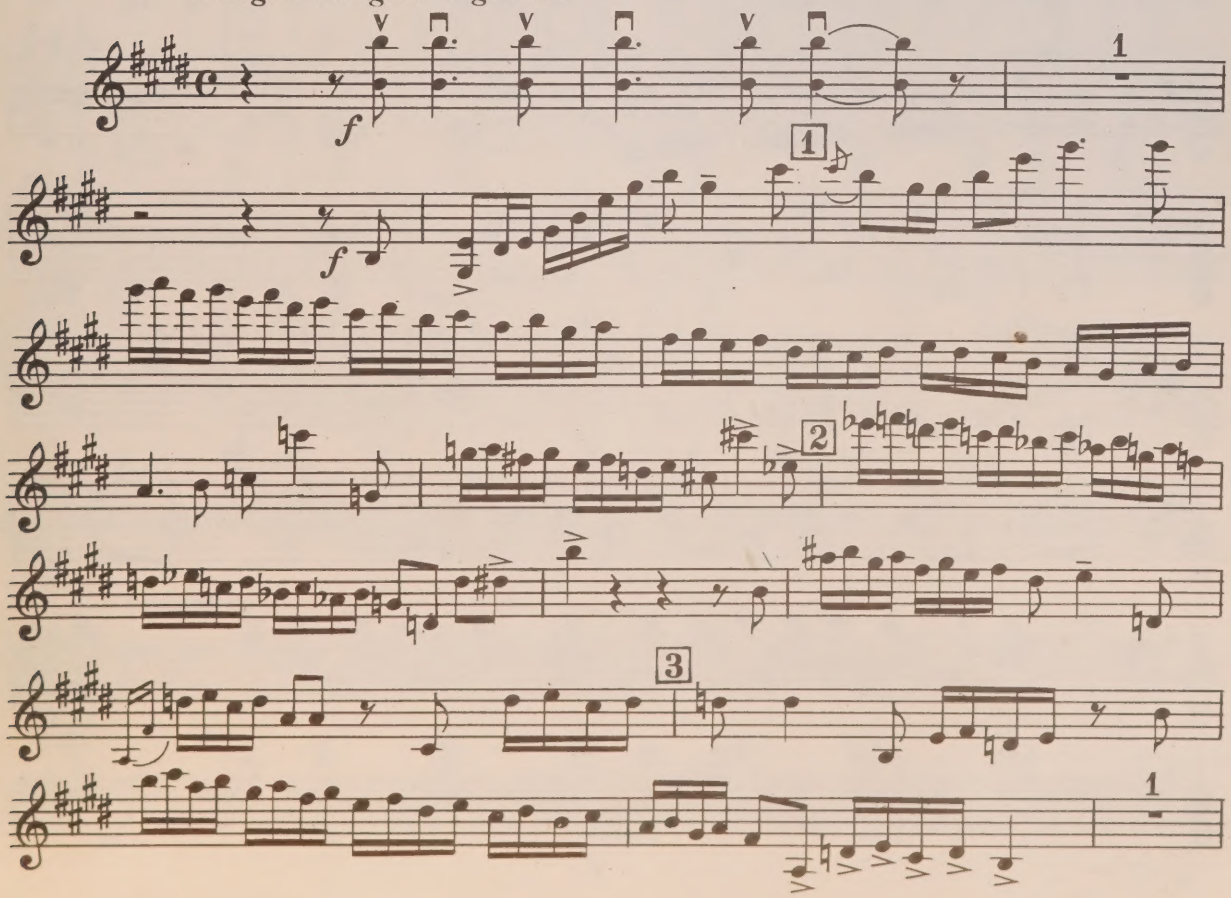

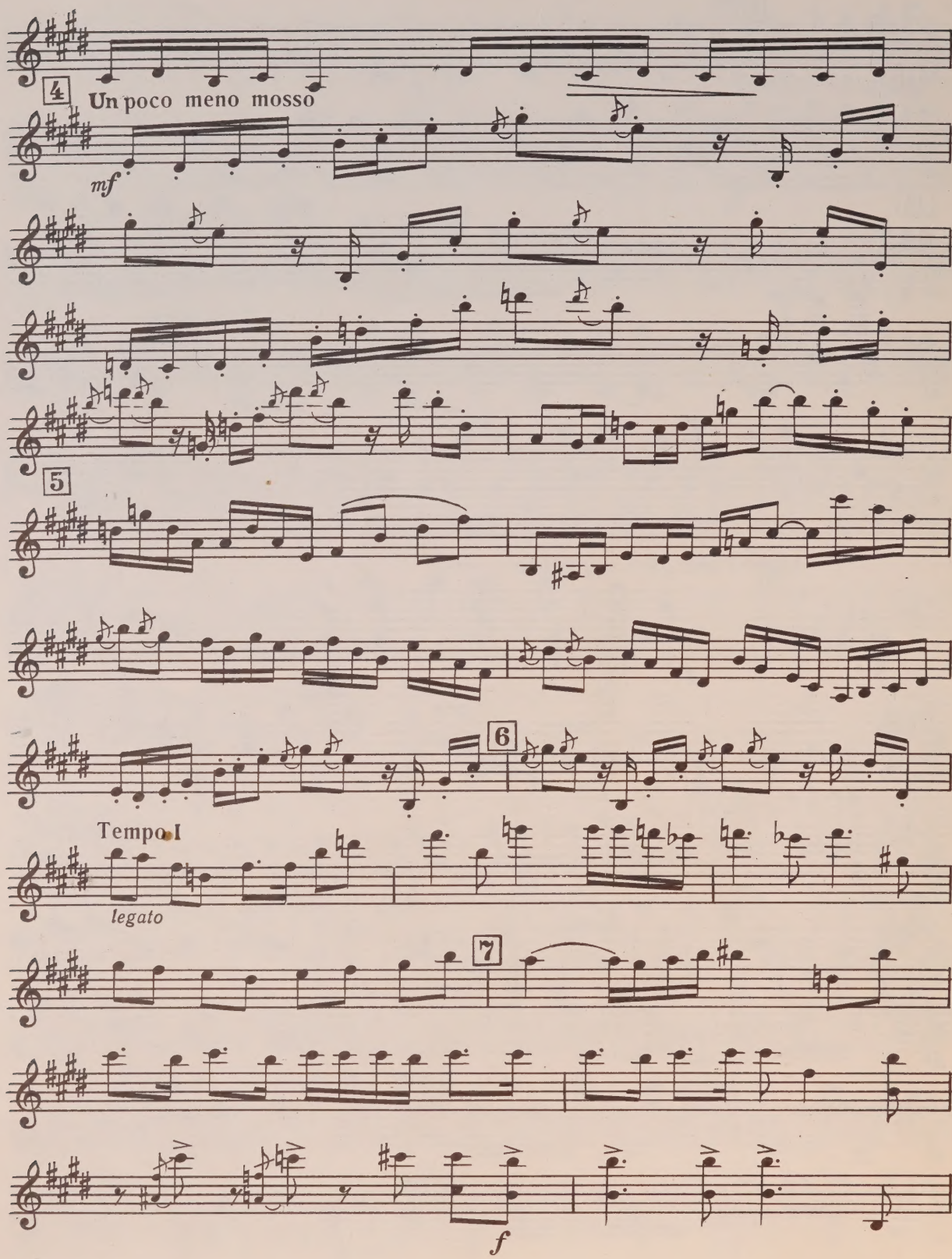
4
Un poco meno mosso
mf
5
6
Tempo I
legato
7
f

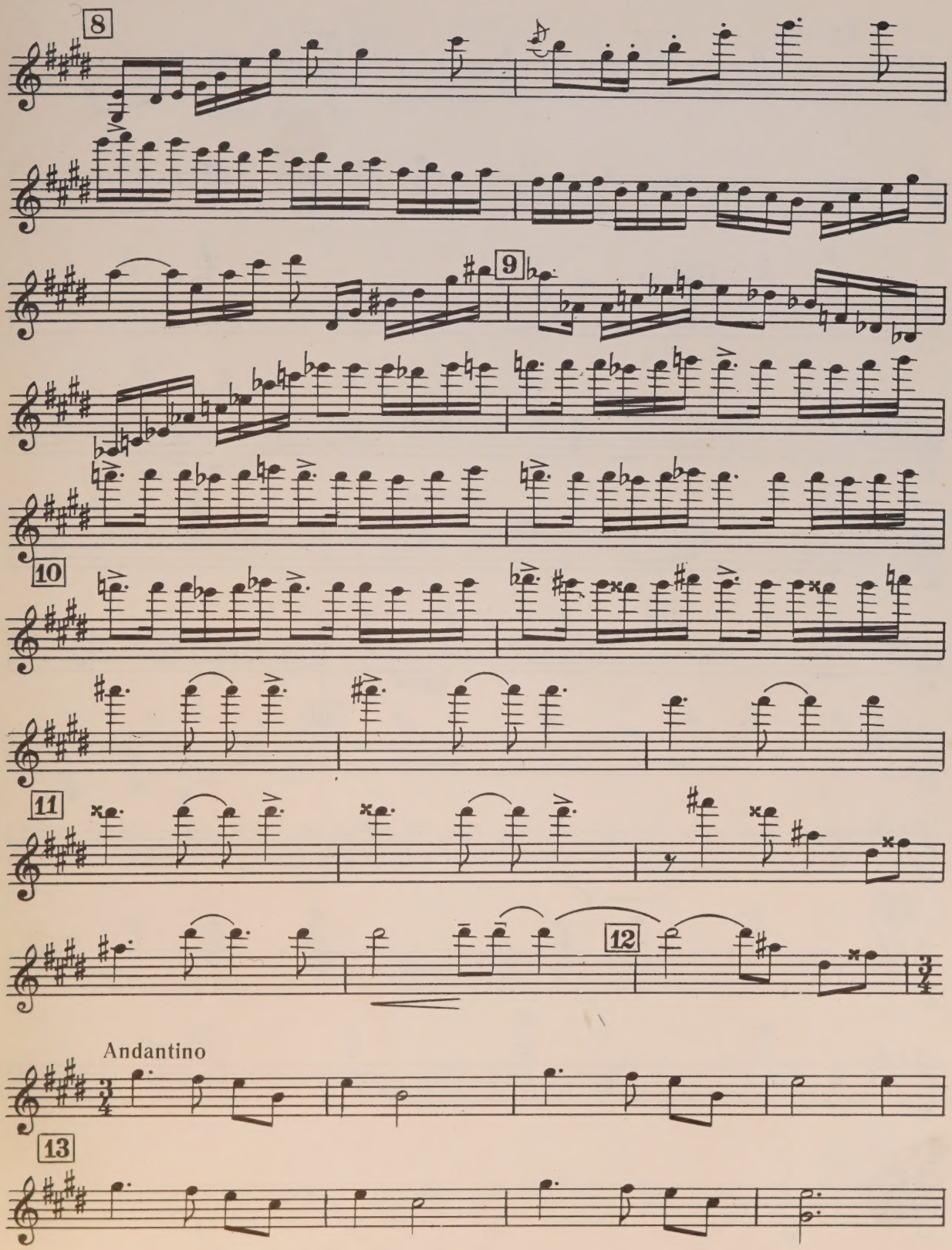
8
9
10
11
12
Andantino
13

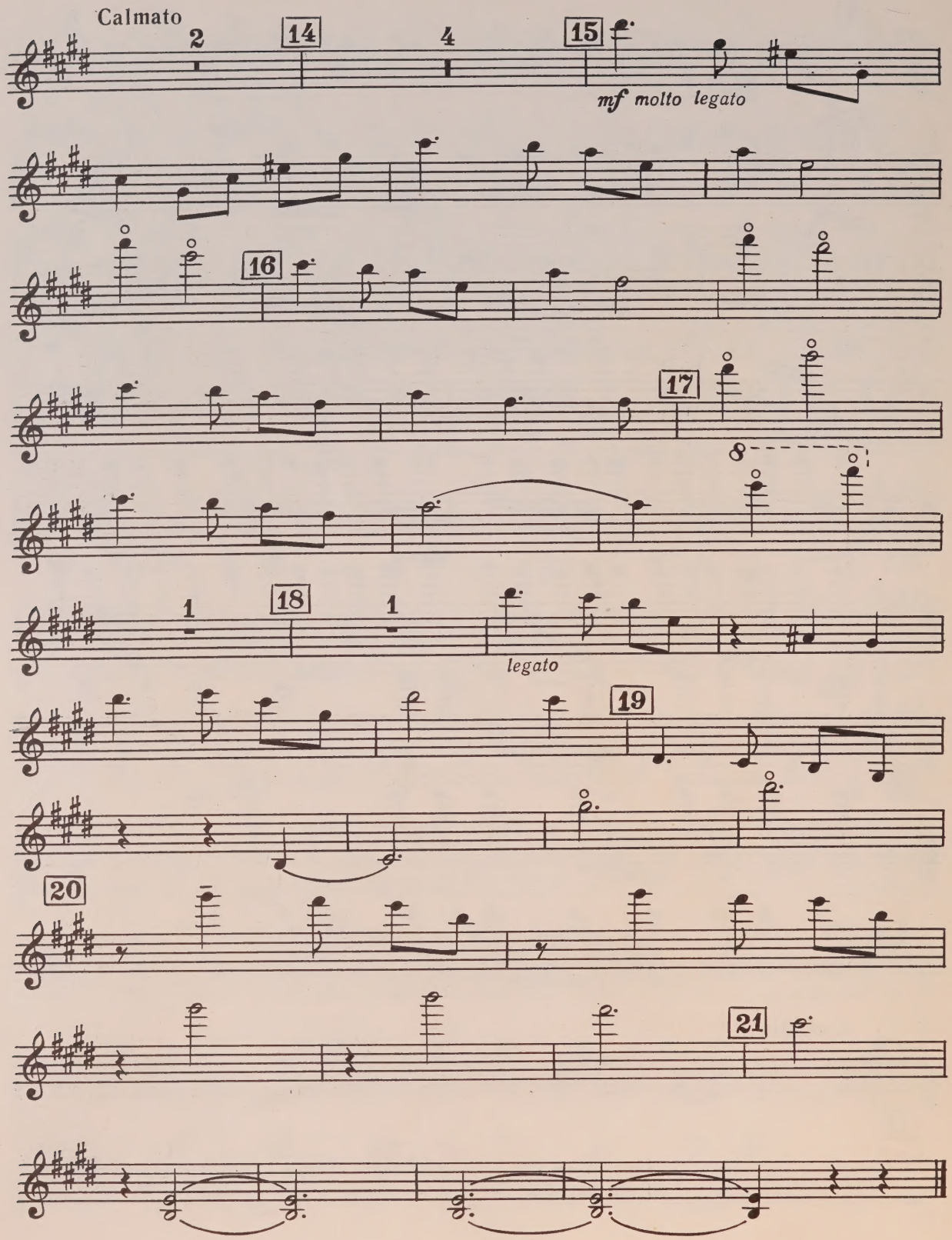
Calmato
2
14
4
15
mf molto legato
16
17
8
1
18
1
legato
19
20
21

WHEN THIS BOOK WAS CHARGED OUT THE
FOLLOWING PARTS WERE IN THE POCKET:

score	1				
vln.	1				

CIRCULATES ONLY WITH
ALL PERFORMING PARTS

PLEASE DO NOT REMOVE
CARDS OR SLIPS FROM THIS POCKET

UNIVERSITY OF TORONTO LIBRARY

M
219
K7928S6
1981
c.1
MUSI